



# SPARE PARTS LIST

FLOOR SAWS

FS6600 JD T3, 2009-20

# A Frame, Nose & Side Panels

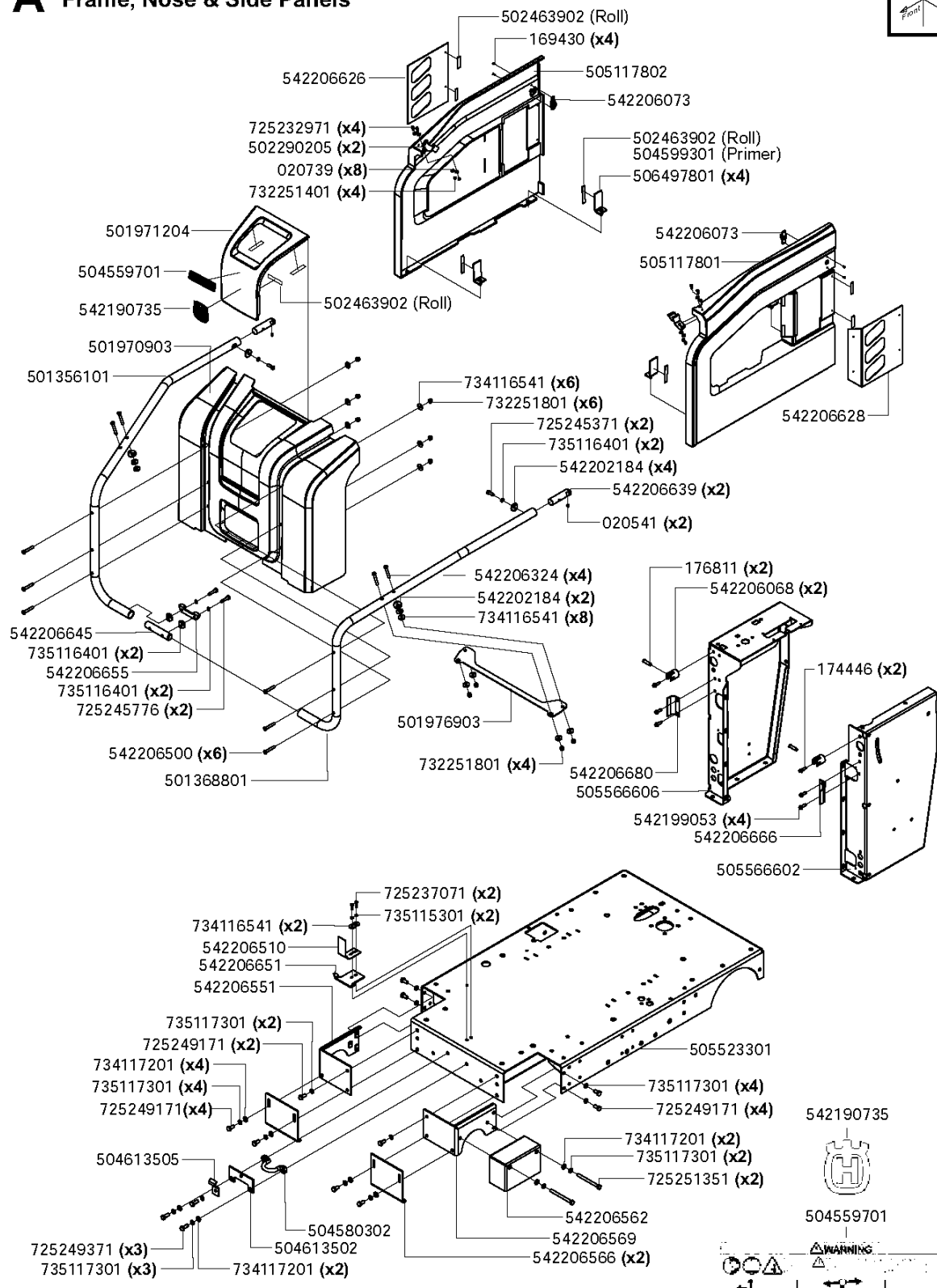
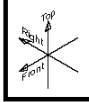

Ref	Part No	Description	Remark	QTY KIT
504559701	504 55 97-01	DECAL		1
542190735	542 19 07-35	DECAL		1
735115301	735 11 53-01	WASHER		1
542206510	542 20 65-10	LATCH		1
725249171	725 24 91-71	SCREW EHHM		1
734116541	734 11 65-41	WASHER		1
542206651	542 20 66-51	LATCH		1
735117301	735 11 73-01	SPRING WASHER		1
725249171	725 24 91-71	SCREW EHHM		1
505523301	505 52 33-01	FRAME		1
725251351	725 25 13-51	SCREW EHHM		1
735117301	735 11 73-01	SPRING WASHER		1
734117201	734 11 72-01	WASHER		1
542206562	542 20 65-62	FLANGE		1
542206569	542 20 65-69	FRAME		1
542206566	542 20 65-66	GUARD		1
734117201	734 11 72-01	WASHER		1
735117301	735 11 73-01	SPRING WASHER		1
542206680	542 20 66-80	LATCH. SIDE SHIELD RH. BLACK		1
542206551	542 20 65-51	FRAME		1
735117301	735 11 73-01	SPRING WASHER		1
725249171	725 24 91-71	SCREW EHHM		1
504580302	504 58 03-02	LOOP		1
504613502	504 61 35-02	LOCK		1
504613505	504 61 35-05	LOCK		1
735117301	735 11 73-01	SPRING WASHER		1
542206666	542 20 66-66	LATCH. SIDE PANEL. BLACK		1
725249371	725 24 93-71	SCREW EHHM		1
542199053	542 19 90-53	SCREW		1
725237071	725 23 70-71	SCREW EHHM		1
542206068	542 20 60-68	HINGE		1
176811	176811	PIN. CLEVIS 3/8 DIA x 1.38		1
174446	542 17 44-46	CAPSCREW - SOCKET HD/M8 X 1.25		1
505566606	505 56 66-06	PANEL		1
505566602	505 56 66-02	PANEL		1
734116541	734 11 65-41	WASHER		1
732251801	732 25 18-01	HEXAGON LOCKING NUT		1
542206628	542 20 66-28	PAN		1
725245371	725 24 53-71	SCREW EHHM		1
542202184	542 20 21-84	WASHER		1
542206324	542 20 63-24	SCREW		1
542206500	542 20 65-00	SBHCS M8 X 1.25 X 50MM Z/P		1
501368801	501 36 88-01	TUBE		1
725245776	725 24 57-76	SCREW EHHM		1
735116401	735 11 64-01	SPRING WASHER		1
542206655	542 20 66-55	LATCH		1
735116401	735 11 64-01	SPRING WASHER		1
542206645	542 20 66-45	PEN		1
734116541	734 11 65-41	WASHER		1
501976903	501 97 69-03	BRACKET		1
732251801	732 25 18-01	HEXAGON LOCKING NUT		1
735116401	735 11 64-01	SPRING WASHER		1
542202184	542 20 21-84	WASHER		1
542206639	542 20 66-39	HINGE		1
020541	20541	SHSS. .25-20 x .375 CUP HK		1
501356101	501 35 61-01	TUBE		1
501970903	501 97 09-03	HOOD		1
501971204	501 97 12-04	HOOD		1
725232971	725 23 29-71	SCREW EHHM		1
502290205	502 29 02-05	LATCH		1
732251401	732 25 14-01	HEXAGON LOCKING NUT		1
542206626	542 20 66-26	PAN		1
502463902	502 46 39-02	TAPE		1
169430	169430	RIVET		1

## Frame, Nose &amp; Side Panels

FS6600 JD T3, 2009-20

Ref	Part No	Description	Remark	QTY KIT
505117802	505 11 78-02	PAN		1
542206073	542 20 60-73	LATCH		1
502463902	502 46 39-02	TAPE		1
504599301	504 59 93-01	ADHESIVE		1
542206073	542 20 60-73	LATCH		1
521929531	521 92 95-31	PANEL		1
506497801	506 49 78-01	PANEL		1
504559701	504 55 97-01	DECAL		1
542190735	542 19 07-35	DECAL		1
734117201	734 11 72-01	WASHER		1
020739	20739	KNOB		1
502463902	502 46 39-02	TAPE		1

# B Frame, Cowling, Lift Bail

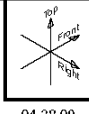

04.28.09

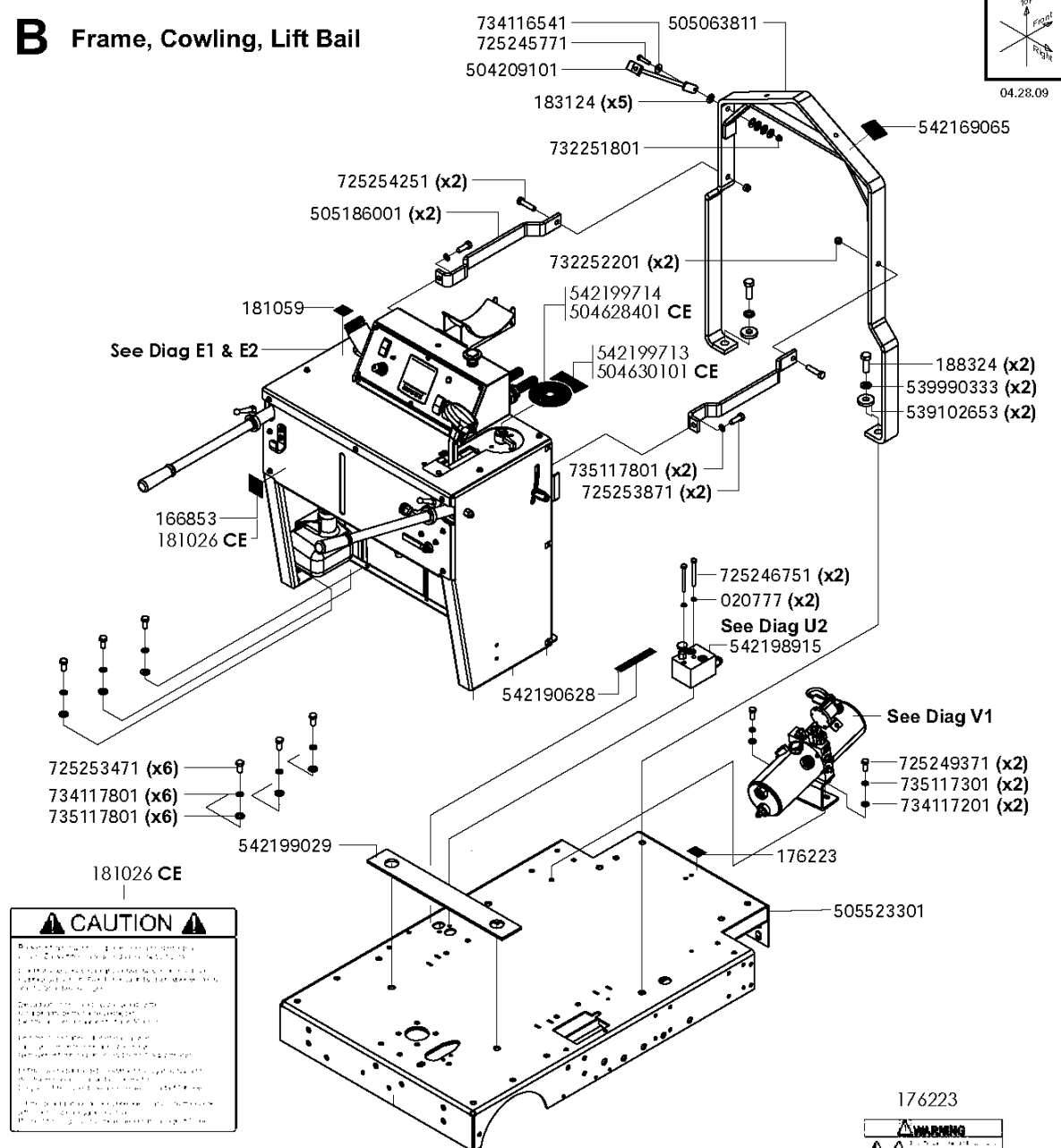

**CAUTION**

Do not touch the engine or any other hot parts of the tractor when the engine is running. The engine and other parts of the tractor can become very hot and cause serious burns. Do not touch the engine or any other hot parts of the tractor when the engine is running. The engine and other parts of the tractor can become very hot and cause serious burns. Do not touch the engine or any other hot parts of the tractor when the engine is running. The engine and other parts of the tractor can become very hot and cause serious burns.

**WARNING**

Do not touch the engine or any other hot parts of the tractor when the engine is running. The engine and other parts of the tractor can become very hot and cause serious burns. Do not touch the engine or any other hot parts of the tractor when the engine is running. The engine and other parts of the tractor can become very hot and cause serious burns.

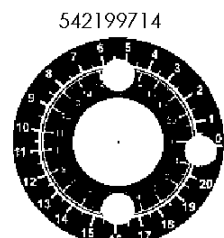
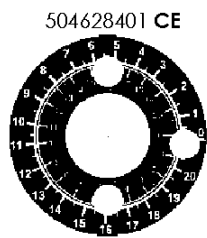
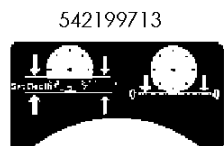
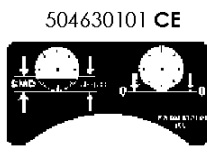

166853

**CAUTION**

Do not touch the engine or any other hot parts of the tractor when the engine is running. The engine and other parts of the tractor can become very hot and cause serious burns. Do not touch the engine or any other hot parts of the tractor when the engine is running. The engine and other parts of the tractor can become very hot and cause serious burns.

542190628

**DRIVE (Engage)**  
Turn Knob  
Clockwise  
(Downward)

**NEUTRAL**  
Turn Knob  
Counter  
Clockwise  
(Upward)

542169065

**CAUTION**

Muffler is HOT!  
May Cause Burns And / Or  
Ignition Of Material.  
Avoid Contact

Ref	Part No	Description	Remark	QTY KIT
504630101	504 63 01-01	DECAL		1
542199714	542 19 97-14	DECAL		1
542199714	542 19 97-14	DECAL		1
542169065	542 16 90-65	DECAL		1
504628401	504 62 84-01	DECAL		1
725253471	725 25 34-71	SCREW EHHM		1
734117801	734 11 78-01	WASHER		1
735117801	735 11 78-01	WASHER		1
725254251	725 25 42-51	SCREW EHHM		1
505186001	505 18 60-01	BRACES		1
725253871	725 25 38-71	SCREW EHHM		1
735117801	735 11 78-01	WASHER		1
725246751	725 24 67-51	SCREW EHHM		1
542198915	542 19 89-15	VALVE		1
020777	20777	LOCKWASHER. .3125 HI-COLLAR		1
539990333	539 99 03-33	WASHER		1
188324	188324	HHCS. M16x2x45 CLASS 10.9		1
732252201	732 25 22-01	HEXAGON LOCKING NUT		1
505063811	505 06 38-11	FRAME		1
505523301	505 52 33-01	FRAME		1
542199029	542 19 90-29	BRACKET		1
725245771	725 24 57-71	SCREW EHHM		1
734116541	734 11 65-41	WASHER		1
504209101	504 20 91-01	SUPPORT		1
183124	183124	WASHER		1
732251801	732 25 18-01	HEXAGON LOCKING NUT		1
539102653	539 10 26-53	WASHER		1
725249371	725 24 93-71	SCREW EHHM		1
735117301	735 11 73-01	SPRING WASHER		1
181026	181026	DECAL		1
181026	181026	DECAL		1
166853	166853	DECAL		1
504630101	504 63 01-01	DECAL		1
542190628	542 19 06-28	DECAL		1
734117201	734 11 72-01	WASHER		1
181059	181059	DECAL		1
542199713	542 19 97-13	DECAL		1
166853	166853	DECAL		1
504628401	504 62 84-01	DECAL		1
176223	176223	DECAL		1
176223	176223	DECAL		1
542190628	542 19 06-28	DECAL		1
181059	181059	DECAL		1
542199713	542 19 97-13	DECAL		1
542169065	542 16 90-65	DECAL		1

# C Upper Frame



04.28.09

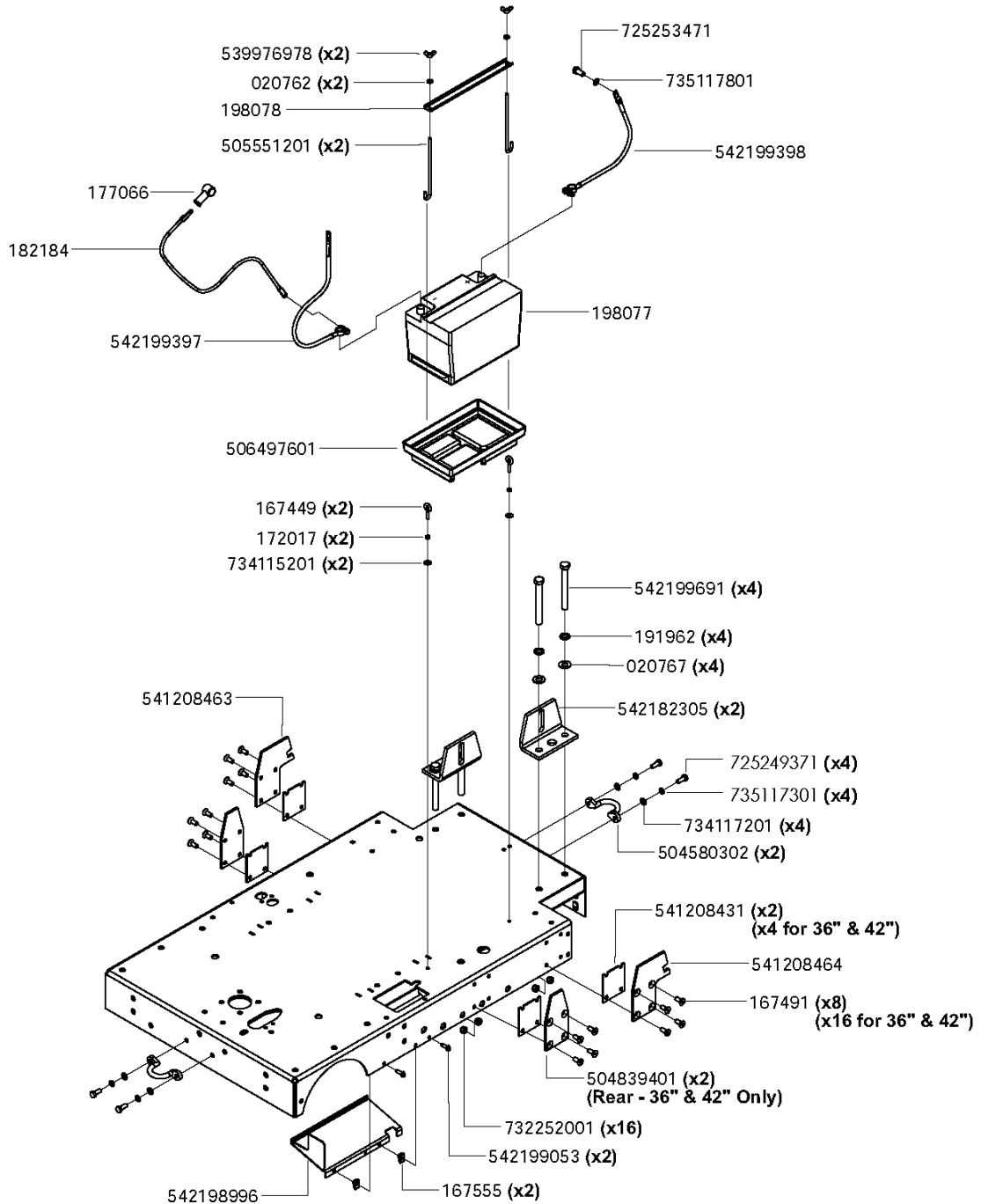

## Upper Frame

FS6600 JD T3, 2009-20

Ref	Part No	Description	Remark	QTY KIT
542199398	542 19 93-98	CABLE ASSY		1
542182305	542 18 23-05	BRACKET		1
020767	20767	WASHER		1
191962	191962	WASHER		1
542199691	542 19 96-91	SCREW		1
541208464	541 20 84-64	BRACKET		1
541208431	541 20 84-31	SPACER		1
167491	167491	SHCS. CSK M10 x 1.5 x 25mm		1
732252001	732 25 20-01	HEXAGON LOCKING NUT		1
542199053	542 19 90-53	SCREW		1
167555	167555	U-NUT.M8 x 1.25 (.8-4 mm MATL)		1
504839401	504 83 94-01	SPADE		1
735117301	735 11 73-01	SPRING WASHER		1
504580302	504 58 03-02	LOOP		1
734117201	734 11 72-01	WASHER		1
541208463	541 20 84-63	PLATE		1
734115201	734 11 52-01	WASHER		1
172017	172017	NUT		1
167449	167449	EYEBOLT. M6x1.0x50mm OAL		1
506497601	506 49 76-01	BATTERY BOX		1
198077	198077	BATTERY GROUP 48		1
505551201	505 55 12-01	BOLT		1
198078	198078	DECAL		1
020762	20762	WASHER		1
539976978	539 97 69-78	NUT		1
182184	182184	CABLE		1
177066	177066	*RUBBER BOOT. BATT TERM./BLACK		1
725253471	725 25 34-71	SCREW EHHM		1
735117801	735 11 78-01	WASHER		1
725249371	725 24 93-71	SCREW EHHM		1
542199397	542 19 93-97	CABLE ASSY		1
542198996	542 19 89-96	SHIELD		1



# D Lower Frame with Pointers



04.28.09

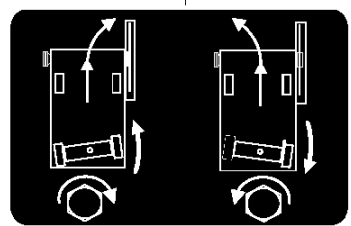
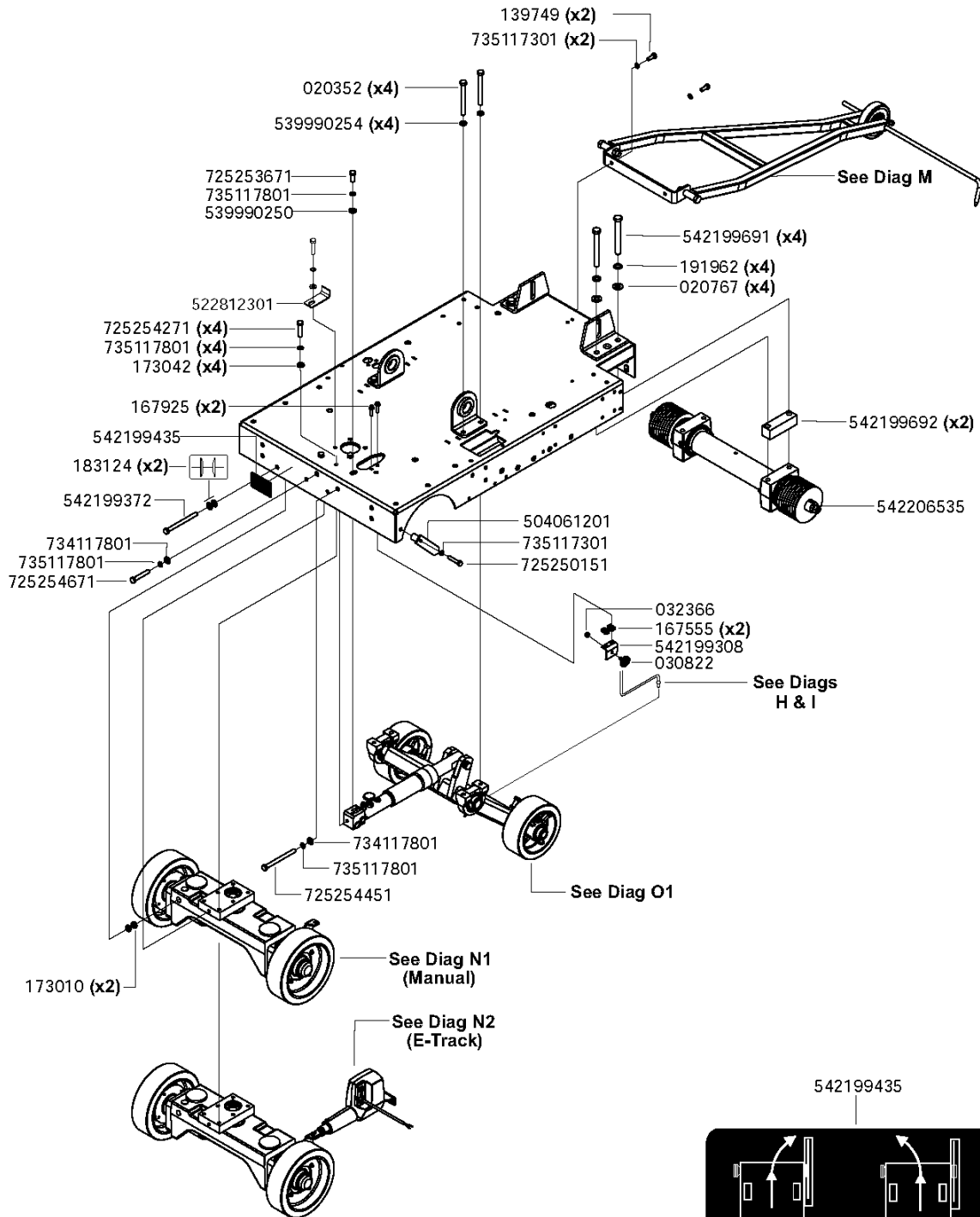

Ref	Part No	Description	Remark	QTY KIT
542199692	542 19 96-92	SPACER PLATE		1
542206535	542 20 65-35	BLADE SHAFT		1
542199435	542 19 94-35	DECAL		1
542199691	542 19 96-91	SCREW		1
191962	191962	WASHER		1
020767	20767	WASHER		1
167555	167555	U-NUT.M8 x 1.25 (.8-4 mm MATL)		1
030822	30822	WHEEL. CART		1
542199308	542 19 93-08	BRACKET		1
032366	32366	NUT		1
735117301	735 11 73-01	SPRING WASHER		1
139749	139749	HHCS. M10 x 1.5 x 25 DIN933 ZP		1
504061201	504 06 12-01	POINTER		1
725250151	725 25 01-51	SCREW EHHM		1
735117301	735 11 73-01	SPRING WASHER		1
734117801	734 11 78-01	WASHER		1
735117801	735 11 78-01	WASHER		1
020352	20352	HHCS. .5-13 x 5 GR 5 Z/P		1
539990254	539 99 02-54	WASHER		1
725254451	725 25 44-51	SCREW EHHM		1
725253671	725 25 36-71	SCREW EHHM		1
539990250	539 99 02-50	WASHER		1
735117801	735 11 78-01	WASHER		1
725254271	725 25 42-71	SCREW EHHM		1
167925	167925	FHCS. M8 x 1.25 x 30mm FT		1
735117801	735 11 78-01	WASHER		1
542199435	542 19 94-35	DECAL		1
183124	183124	WASHER		1
542199372	542 19 93-72	SCREW		1
734117801	734 11 78-01	WASHER		1
173010	173010	NUT		1
735117801	735 11 78-01	WASHER		1
725254671	725 25 46-71	SCREW EHHM		1
173042	173042	WASHER		1
522812301	522 81 23-01	BRACKET		1



Ref	Part No	Description	Remark	QTY KIT
015700506	15700506	HOSE CLAMP. WORM DRIVE SAE152		1
732251801	732 25 18-01	HEXAGON LOCKING NUT		1
542199040	542 19 90-40	ABDECKUNG		1
542199053	542 19 90-53	SCREW		1
510406201	510 40 62-01	COVER		1
542206666	542 20 66-66	LATCH. SIDE PANEL. BLACK		1
521970301	521 97 03-01	DECAL		1
166624	166624	FASTENER. TUFLOK		1
542199053	542 19 90-53	SCREW		1
542206680	542 20 66-80	LATCH. SIDE SHIELD RH. BLACK		1
542199217	542 19 92-17	HITZESCHUTZ		1
542199053	542 19 90-53	SCREW		1
542199053	542 19 90-53	SCREW		1
166624	166624	FASTENER. TUFLOK		1
542199053	542 19 90-53	SCREW		1
020587	20587	HWHSTS. 10-24 x .375 TYPE F SL		1
166624	166624	FASTENER. TUFLOK		1
542199053	542 19 90-53	SCREW		1
504837103	504 83 71-03	AIR CLEANER		1
521970301	521 97 03-01	DECAL		1
521970302	521 97 03-02	DECAL		1
521970302	521 97 03-02	DECAL		1
525606001	525 60 60-01	DECAL		1
542199053	542 19 90-53	SCREW		1
524606001	524 60 60-01	INDUOIL HL 4. HOCHLEISTUNGSSMIERÖL*		1

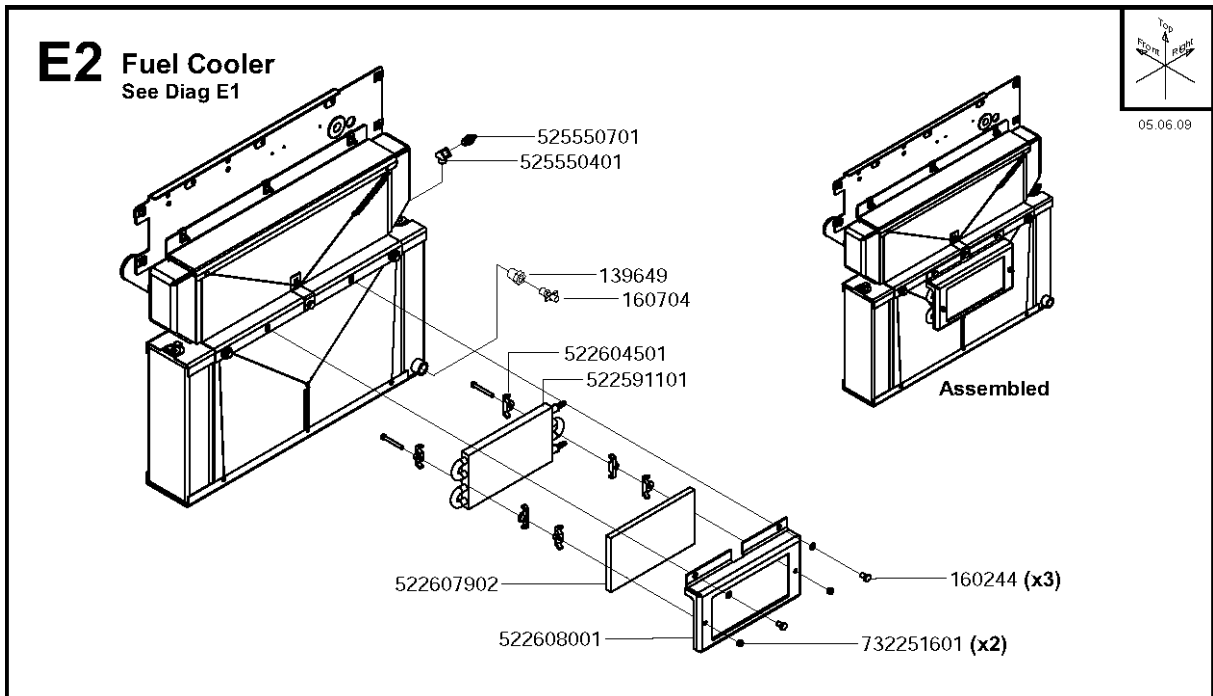

## Fuel Cooler

FS6600 JD T3, 2009-20

Ref	Part No	Description	Remark	QTY KIT
522604501	522 60 45-01	CLIP		1
522591101	522 59 11-01	HANDLE ASSY		2
522607902	522 60 79-02	FILTER		3
522608001	522 60 80-01	MOUNT		4
160244	542 16 02-44	SCREW		5
525550701	525 55 07-01	FITTING		6
732251601	732 25 16-01	HEXAGON LOCKING NUT		7
525550401	525 55 04-01	FITTING		8
160704	160704	PETCOCK		9
139649	139649	BUSHING. BRASS 1/2NPTx1/4NPT		10

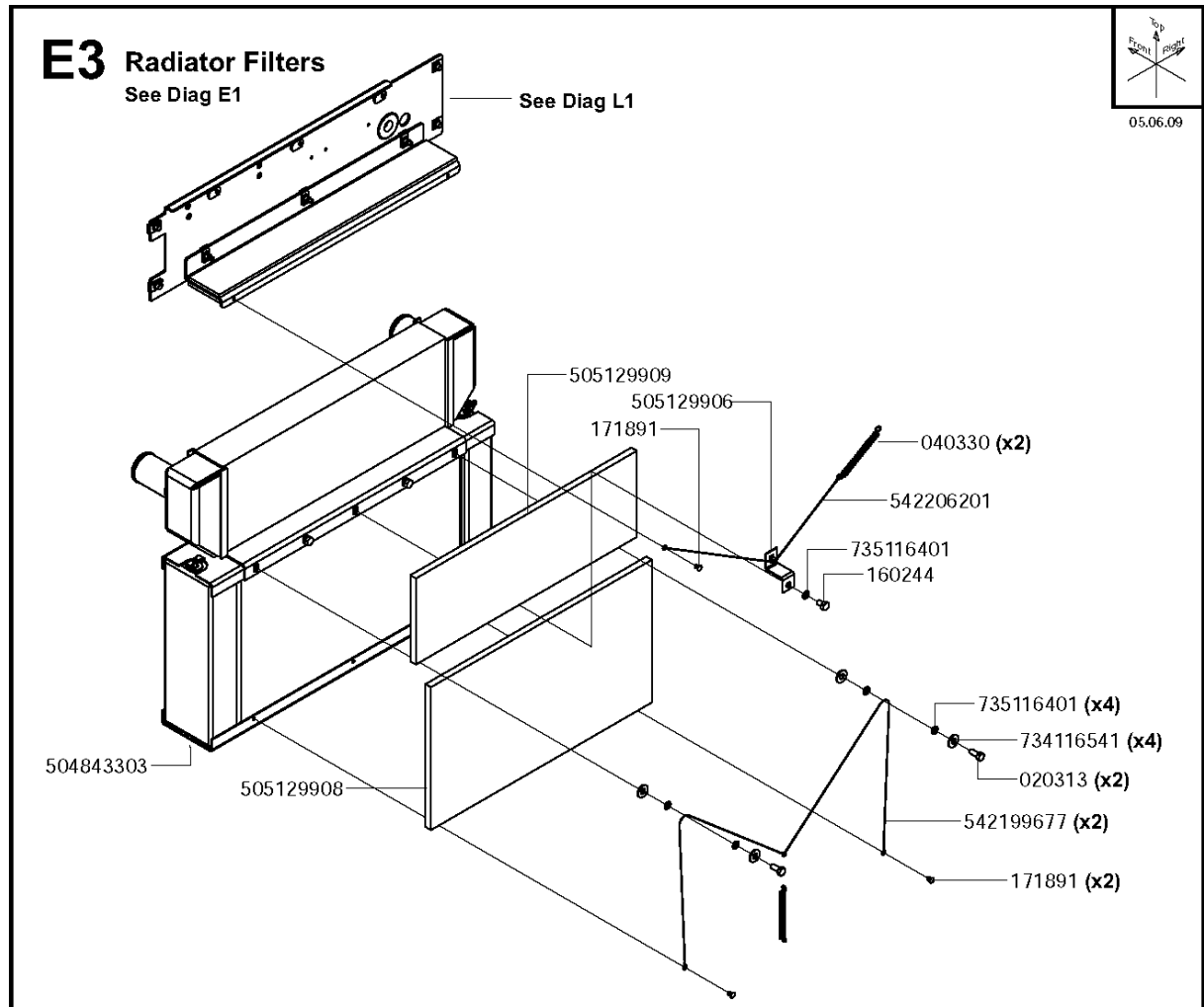

## Radiator Filters

FS6600 JD T3, 2009-20

Ref	Part No	Description	Remark	QTY KIT
504843303	504 84 33-03	RADIATOR		1
734116541	734 11 65-41	WASHER		1
040330	40330	SPRING		1
542206201	542 20 62-01	WIRE		1
505129906	505 12 99-06	BRACKET		1
171891	171891	BLIND RIVET 3/16 DIA		1
171891	171891	BLIND RIVET 3/16 DIA		1
542199677	542 19 96-77	SEAL		1
505129909	505 12 99-09	FILTER		1
505129908	505 12 99-08	FILTER		1
735116401	735 11 64-01	SPRING WASHER		1
160244	542 16 02-44	SCREW		1
020313	542 02 03-13	SCREW		1
735116401	735 11 64-01	SPRING WASHER		1



# F1 Instrument Panel - 1-Speed

\*510182601 - Compl

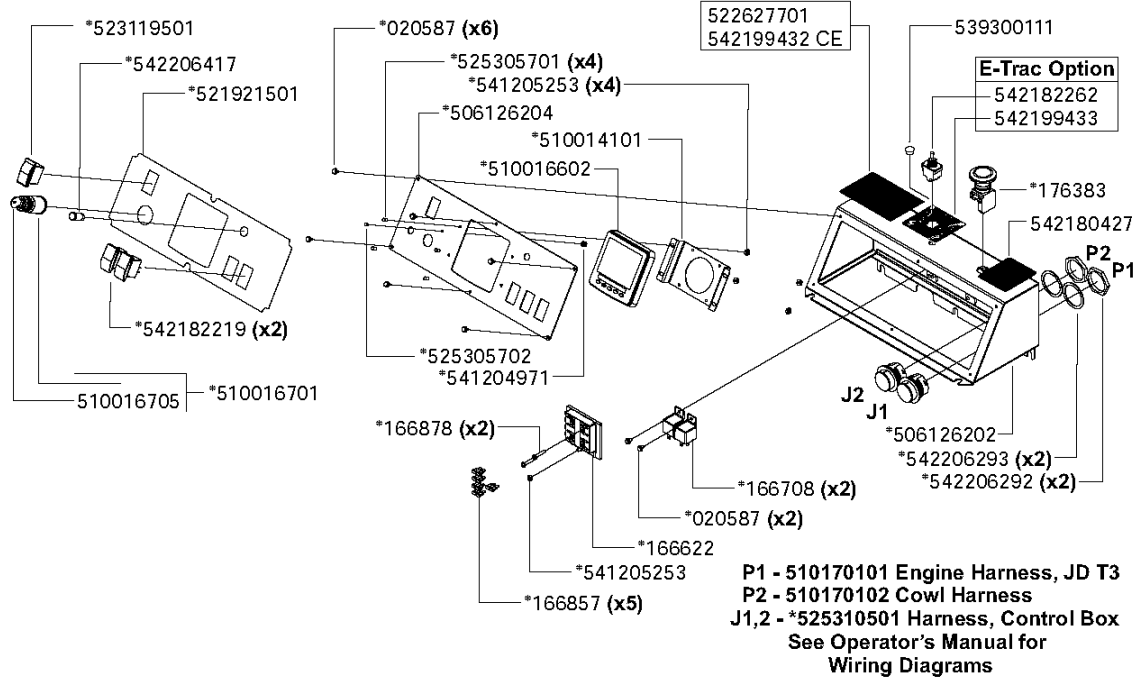
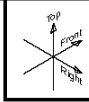

\*522627701

ENGINE SPEED / BLADE SIZE					
BLADE SIZE	FLANGE SIZE	BLADE SHAFT		JD ENGINE SPEED	
		LOADED RPM	PULLEY SIZE	RATED RPM	PULLEY SIZE
14"	5"	2400	4.12"	2800	4.75"
20"	5"	2400	4.12"	2800	4.75"
26"	5"	1800	4.75"	2800	4.12"
30"	5"	1600	4.75"	2800	3.65"
36"	6"	1350	5.60"	2800	3.65"
42"	7"	1180	6.4"	2800	3.65"

542199432 CE

450 mm	127 mm	105 mm	2400	600 - 950 mm	121 mm	2800
690 mm	127 mm	120 mm	1600	800 - 950 mm	165 mm	2800
750 mm	127 mm	120 mm	1600	700 - 750 mm	63 mm	2800
900 mm	152 mm	142 mm	1800	750 - 900 mm	63 mm	2800
1050 mm	178 mm	163 mm	1100	1000 - 1600 mm	63 mm	2800

542199433

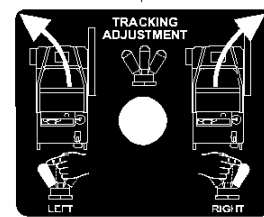

521921501

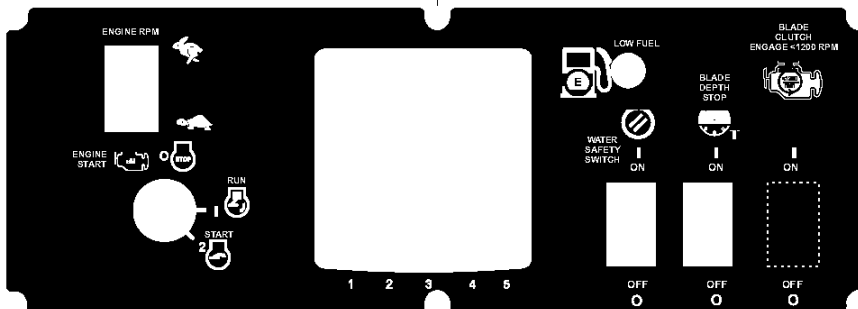

542180427

Covered By One Or More Of The Following U.S. Patents:

4353685, 335688, 4744631  
 4327555, 82 303, 4669045  
 4968604, 524 945, 5281735  
 57 7824, 6830864, 6830867  
 57 13647, 5803663, 5813448  
 D337037, D348104, D368616  
 D37 375, D375034  
 Other U.S. And Foreign Patents Pending

Ref	Part No	Description	Remark	QTY KIT
521921501	521 92 15-01	DECAL		1
510016701	510 01 67-01	KEY SWITCH		1
542206417	542 20 64-17	LIGHT		1
523119501	523 11 95-01	THROTTLE CONTROL		1
525305702	525 30 57-02	STUDS		1
542182219	542 18 22-19	SWITCH		1
020587	20587	HWHSTS. 10-24 x .375 TYPE F SL		1
506126204	506 12 62-04	CONTROL		1
525305701	525 30 57-01	STUDS		1
510016602	510 01 66-02	DISPLAY		1
510014101	510 01 41-01	BRACKET		1
506126202	506 12 62-02	CONTROL		1
541205253	541 20 52-53	NUT		1
176383	176383	SWITCH. MUSHROOM STOP		1
542206293	542 20 62-93	WASHER		1
542206292	542 20 62-92	NUT		1
510182601	510 18 26-01	CONTROL		1
166708	166708	RELAY		1
166878	166878	HOUSING ASSEMBLY		1
166622	166622	BLOCK. FUSE		1
541205253	541 20 52-53	NUT		1
521921501	521 92 15-01	DECAL		1
166857	166857	FUSE		1
541204971	541 20 49-71	NUT		1
542199432	542 19 94-32	DECAL		1
510016705	510 01 67-05	KEY SWITCH		1
522627701	522 62 77-01	DECAL		1
539300111	539 30 01-11	PLUG		1
542182262	542 18 22-62	SWITCH		1
542199433	542 19 94-33	DECAL		1
522627701	522 62 77-01	DECAL		1
542199432	542 19 94-32	DECAL		1
510170101	510 17 01-01	HARNESS		1
510170102	510 17 01-02	HARNESS		1
525310501	525 31 05-01	HARNESS		1
542180427	542 18 04-27	DECAL		1
542180427	542 18 04-27	DECAL		1
542199433	542 19 94-33	DECAL		1

# F2 Instrument Panel - 3-Speed

\*510182601 - Compl

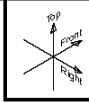

G-Box Range / Blade RPM	
Decal No	Flange Dia Inch (mm)
522627702	4.5" (114)
522627703	5.0" (127)
522627704	6.0" (152)
522627705	7.0" (178)

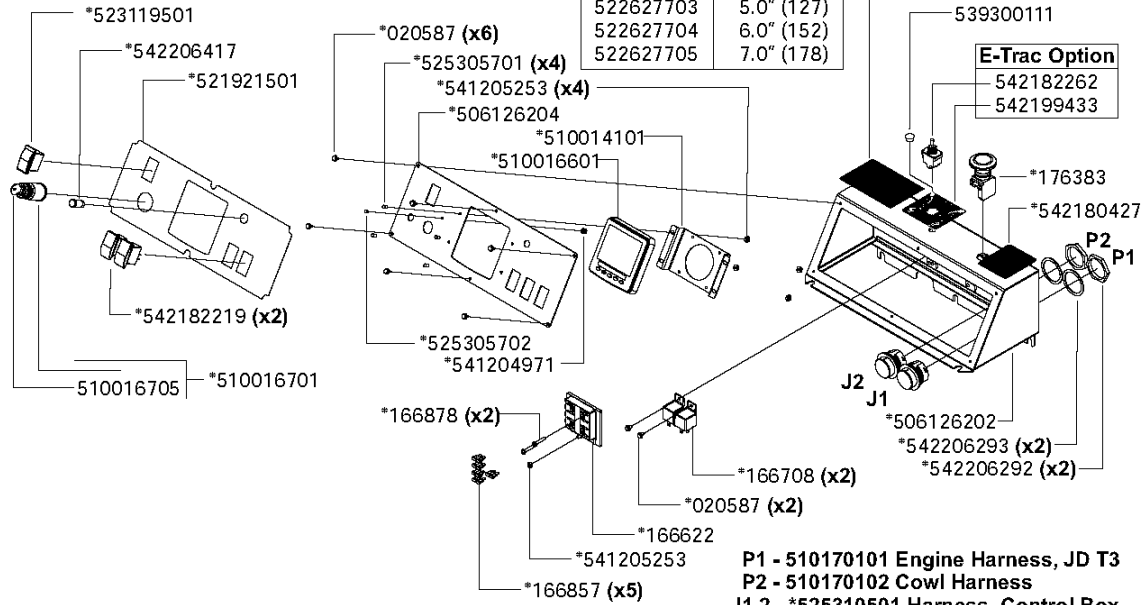

P1 - 510170101 Engine Harness, JD T3  
 P2 - 510170102 Cowl Harness  
 J1,2 - \*525310501 Harness, Control Box  
 See Operator's Manual for  
 Wiring Diagrams

GEARBOX RANGE / BLADE RPM  
(14-24, FS 6600 / FS 8400) REV 02/2007/02

FLANGE SIZE	BLADE SIZE (Maximum)	GEARBOX RANGE	BLADE RPM	ENGINE RPM
4.50" 114 mm		1 2 3	4.75" 121 mm	2800

522627702

GEARBOX RANGE / BLADE RPM  
(14-24, FS 6600 / FS 8400) REV 02/2007/02

FLANGE SIZE	BLADE SIZE (Maximum)	GEARBOX RANGE	BLADE RPM	ENGINE RPM
5.00" 127 mm		1 2 3	4.12" 105 mm	2800 (94753)

522627703

GEARBOX RANGE / BLADE RPM  
(20-30, FS 6600 / FS 8400) REV 02/2007/02

FLANGE SIZE	BLADE SIZE (Maximum)	GEARBOX RANGE	BLADE RPM	ENGINE RPM
6.00" 152 mm		1 2 3	4.12" 105 mm	2800 (94753)

522627704

GEARBOX RANGE / BLADE RPM  
(24-42, FS 6600 / FS 8400) REV 02/2007/02

FLANGE SIZE	BLADE SIZE (Maximum)	GEARBOX RANGE	BLADE RPM	ENGINE RPM
7.00" 178 mm		1 2 3	4.12" 105 mm	2800 (94753)

522627705

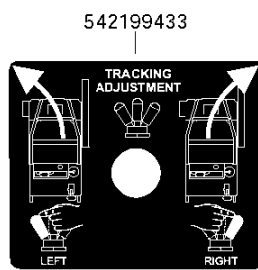

Covered By One Or More  
Of The Following  
U.S. Patents:

1353685, 1335556, 1174 631  
 1387635, 82 303, 4669036  
 1369001, 824 248, 3131735  
 577824, 5830801, 1639157  
 5713247, 5805955, 5819178  
 D337037, D342104, D368616  
 D37375, D37304

Other U.S. And Foreign  
Patents Pending

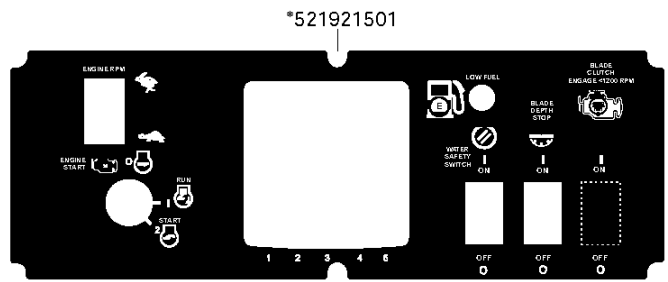

Ref	Part No	Description	Remark	QTY KIT
521921501	521 92 15-01	DECAL		1
510016701	510 01 67-01	KEY SWITCH		1
542206417	542 20 64-17	LIGHT		1
523119501	523 11 95-01	THROTTLE CONTROL		1
525305702	525 30 57-02	STUDS		1
542182219	542 18 22-19	SWITCH		1
020587	20587	HWHSTS. 10-24 x .375 TYPE F SL		1
506126204	506 12 62-04	CONTROL		1
525305701	525 30 57-01	STUDS		1
510016601	510 01 66-01	DISPLAY		1
510014101	510 01 41-01	BRACKET		1
506126202	506 12 62-02	CONTROL		1
541205253	541 20 52-53	NUT		1
176383	176383	SWITCH. MUSHROOM STOP		1
542206293	542 20 62-93	WASHER		1
542206292	542 20 62-92	NUT		1
166878	166878	HOUSING ASSEMBLY		1
166622	166622	BLOCK. FUSE		1
541205253	541 20 52-53	NUT		1
521921501	521 92 15-01	DECAL		1
166857	166857	FUSE		1
541204971	541 20 49-71	NUT		1
539300111	539 30 01-11	PLUG		1
510016705	510 01 67-05	KEY SWITCH		1
522627702	522 62 77-02	DECAL		1
522627705	522 62 77-05	DECAL		1
522627703	522 62 77-03	DECAL		1
522627704	522 62 77-04	DECAL		1
542199433	542 19 94-33	DECAL		1
522627702	522 62 77-02	DECAL		1
522627703	522 62 77-03	DECAL		1
522627704	522 62 77-04	DECAL		1
510170101	510 17 01-01	HARNESS		1
510170102	510 17 01-02	HARNESS		1
525310501	525 31 05-01	HARNESS		1
542180427	542 18 04-27	DECAL		1
542180427	542 18 04-27	DECAL		1
542182262	542 18 22-62	SWITCH		1
542199433	542 19 94-33	DECAL		1
510182601	510 18 26-01	CONTROL		1
166708	166708	RELAY		1

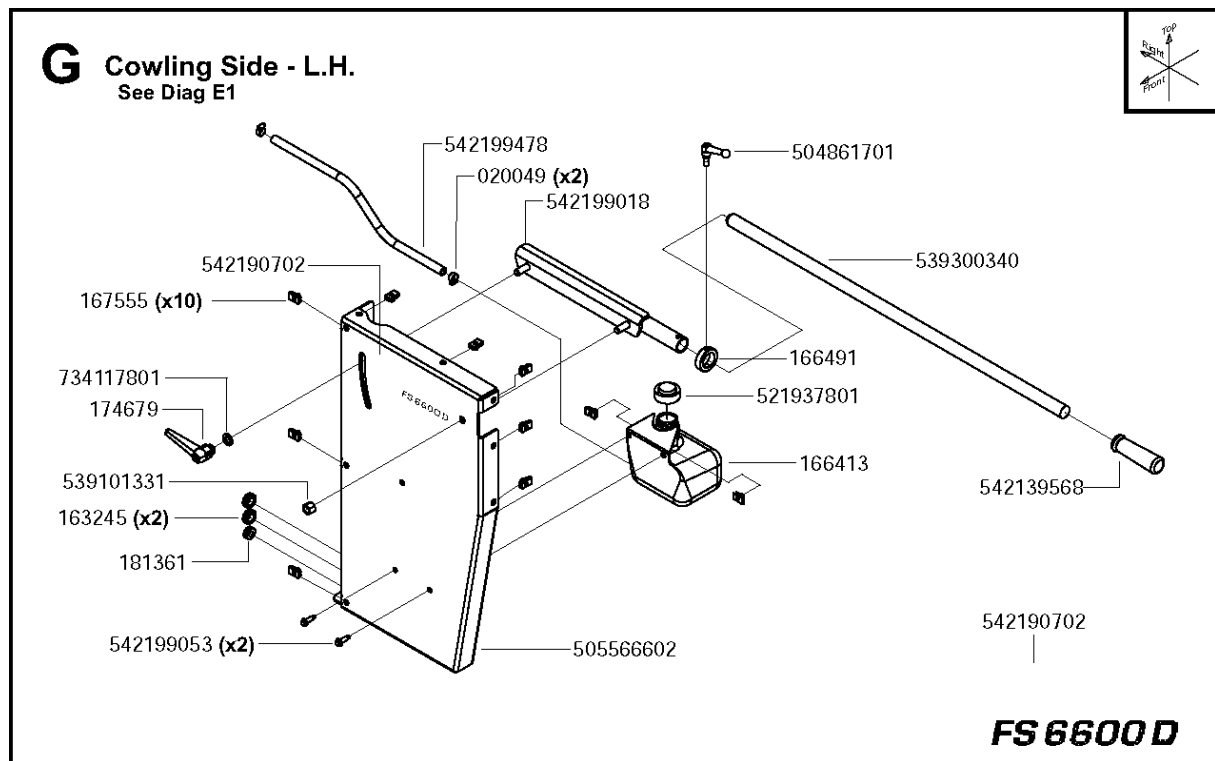

Ref	Part No	Description	Remark	QTY KIT
542139568	542 13 95-68	GRIP		1
539300340	539 30 03-40	HANDLEBAR		1
166491	166491	COLLAR. SET 1.25 ID - MOD Z/P		1
166413	166413	TANK. COOLANT RECOVERY 1.5QT		1
504861701	504 86 17-01	LEVER		1
505566602	505 56 66-02	PANEL		1
542199018	542 19 90-18	LINK		1
020049	20049	HOSE CLAMP. WORM DRIVE SAE04		1
542199478	542 19 94-78	HOSE		1
542199053	542 19 90-53	SCREW		1
167555	167555	U-NUT.M8 x 1.25 (.8-4 mm MATL)		1
181361	181361	GROMMET		1
163245	163245	GROMMET		1
539101331	539 10 13-31	NUT		1
734117801	734 11 78-01	WASHER		1
174679	174679	BRKT.DASH.RH		1
542190702	542 19 07-02	DECAL		1
542190702	542 19 07-02	DECAL		1
521937801	521 93 78-01	HUB CAP		1

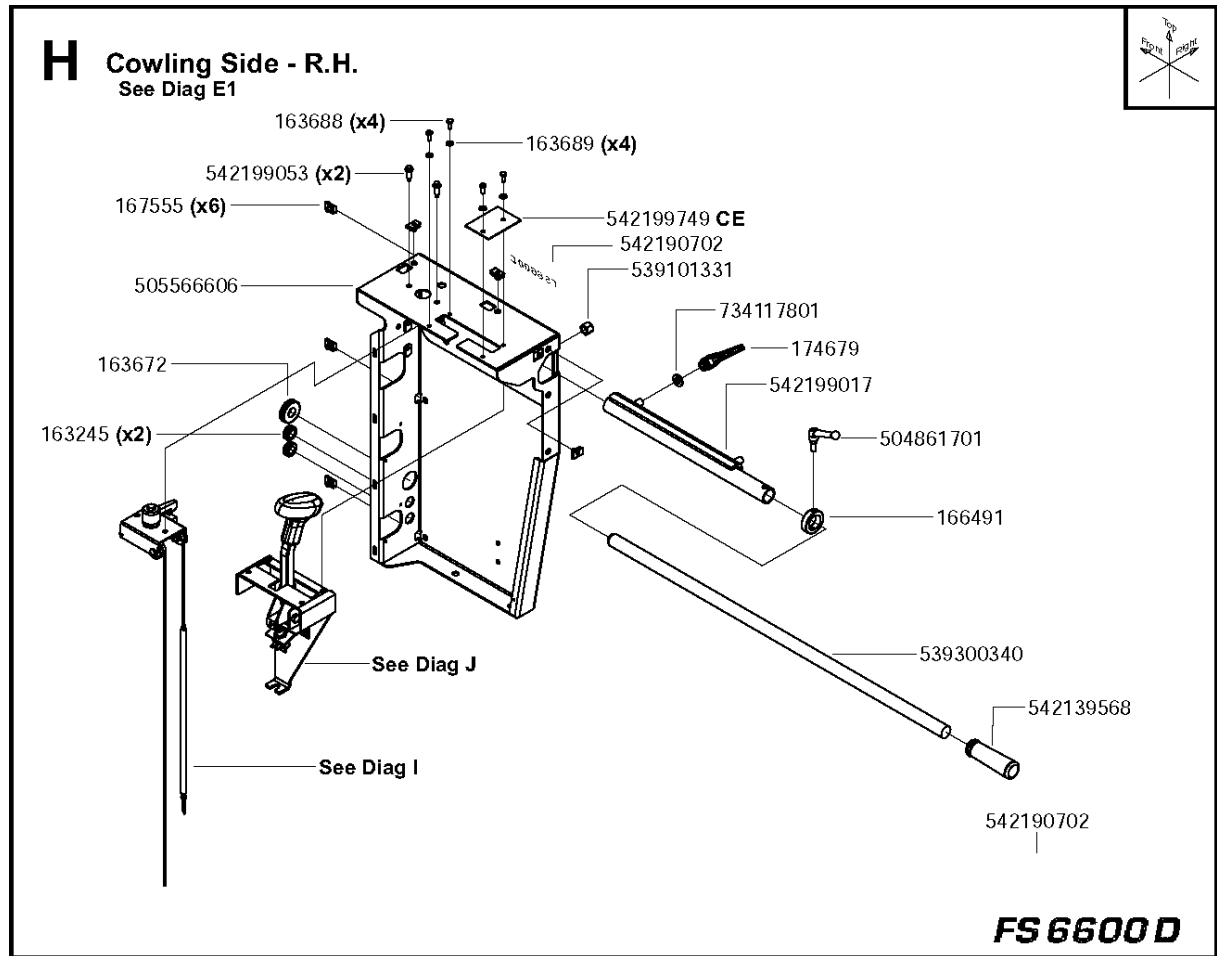

Part No	Description	Remark	QTY KIT
163245	GROMMET		1
163672	GROMMET		1
163688	HHCS. M6 x 1.0 x 16 DIN933 Z/P		1
163689	LOCKWASHER. SPLIT M6		1
166491	COLLAR. SET 1.25 ID - MOD Z/P		1
167555	U-NUT.M8 x 1.25 (.8-4 mm MATL)		1
174679	BRKT.DASH.RH		1
504 86 17-01	LEVER		1
505 56 66-06	PANEL		1
539 10 13-31	NUT		1
539 30 03-40	HANDLEBAR		1
542 13 95-68	GRIP		1
542 19 07-02	DECAL		1
542 19 07-02	DECAL		1
542 19 90-17	HANDLE		1
542 19 90-53	SCREW		1
542 19 97-49	PLATE		1
734 11 78-01	WASHER		1



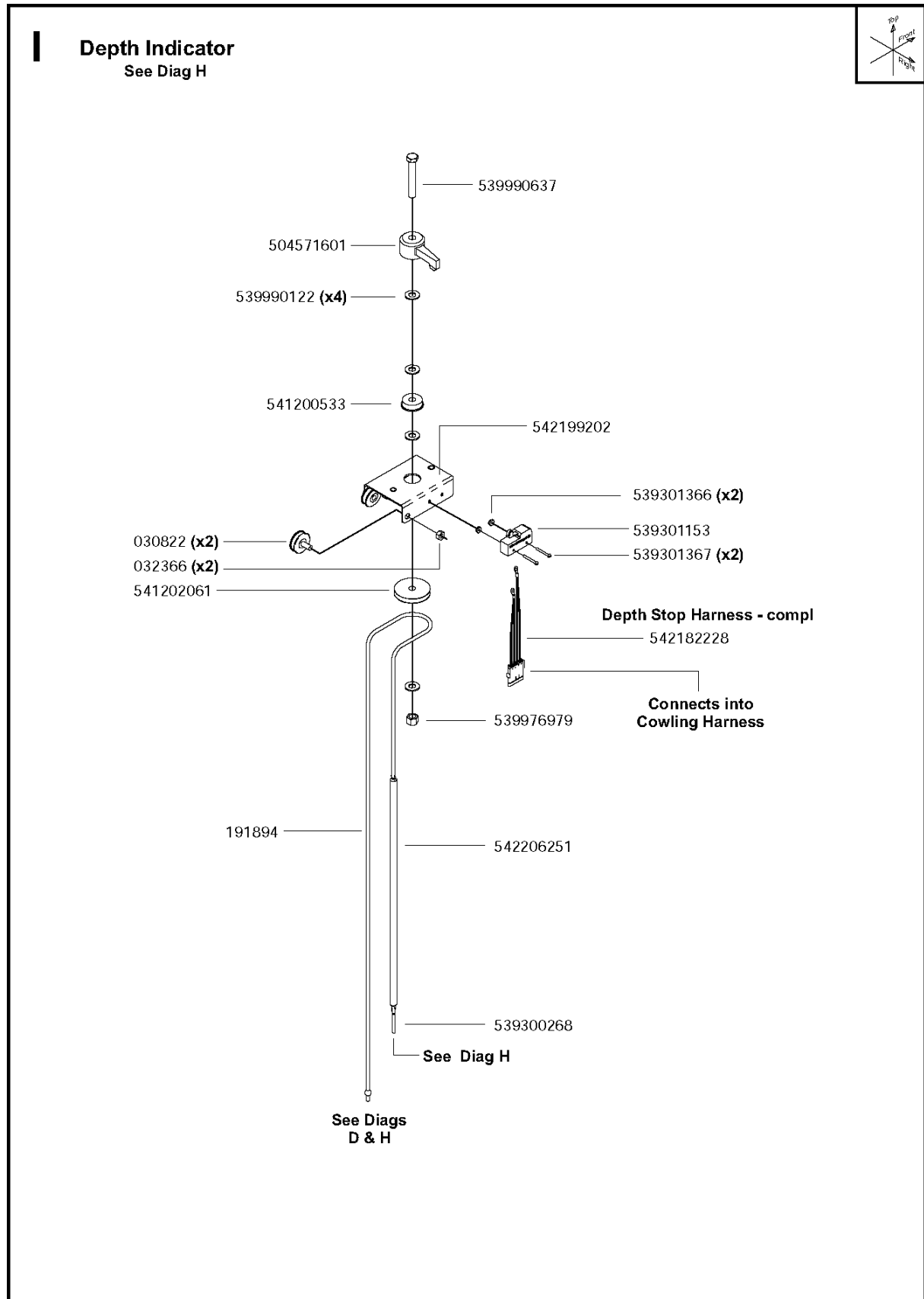

## Depth Indicator

FS6600 JD T3, 2009-20

Ref	Part No	Description	Remark	QTY KIT
191894	191894	CABLE ASSEMBLY. DEPTH IND		1
504571601	504 57 16-01	POINTER		1
541202061	541 20 20-61	PULLEY		1
539990122	539 99 01-22	WASHER		1
030822	30822	WHEEL. CART		1
541200533	541 20 05-33	BEARING		1
542206251	542 20 62-51	SPRING		1
539300268	539 30 02-68	PIN		1
539976979	539 97 69-79	NUT		1
542199202	542 19 92-02	BRACKET		1
539990637	539 99 06-37	SCREW		1
032366	32366	NUT		1
542182228	542 18 22-28	HARNES		1
539301367	539 30 13-67	SCREW		1
539301153	539 30 11-53	BRACKET		1
539301366	539 30 13-66	NUT		1

# J Speed Control

Speed Control - Compl 542199451  
See Diag H

\*Handle & Switch - Compl 542199222

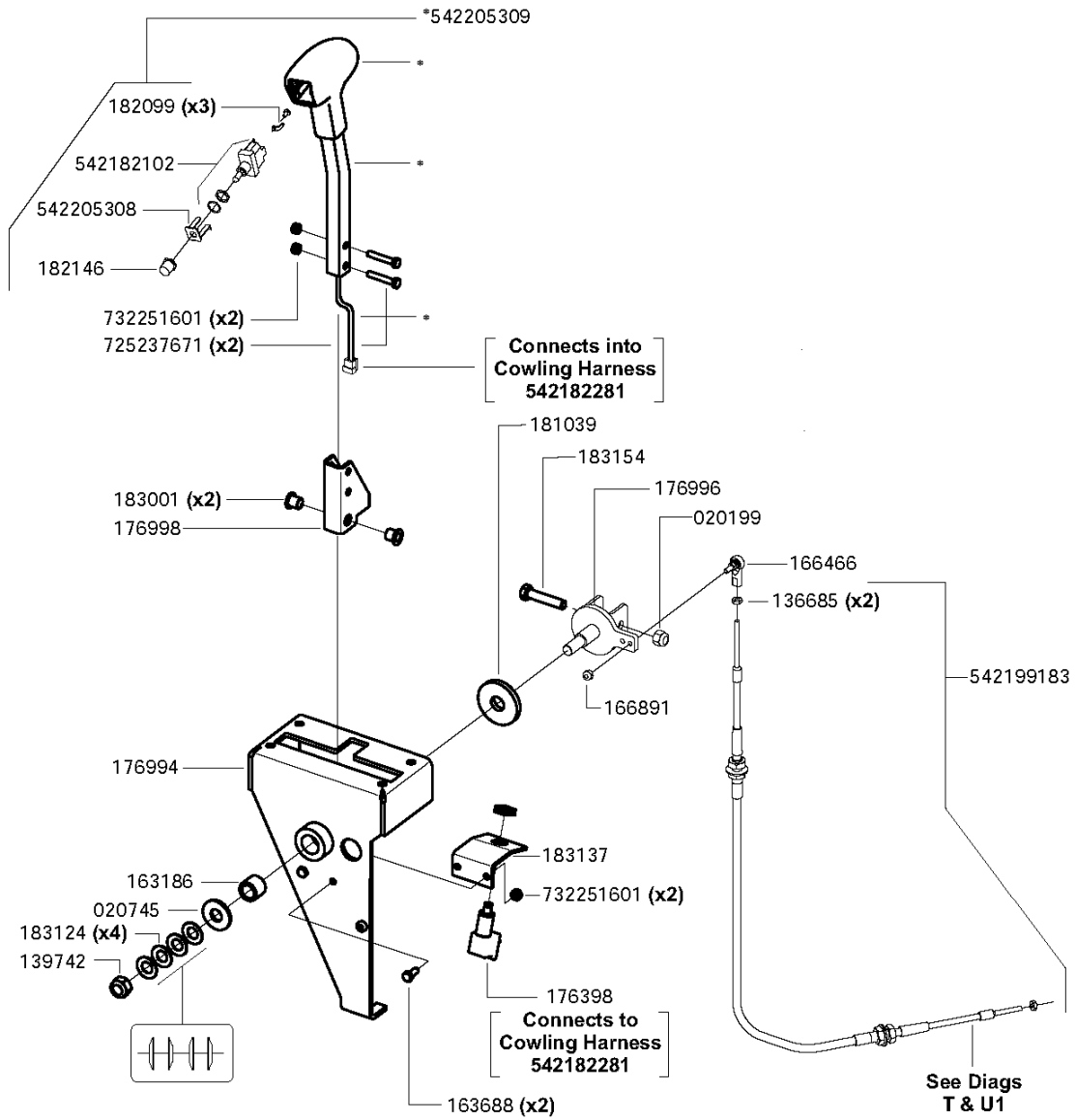
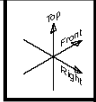

Connects into  
Cowling Harness  
542182281

Connects to  
Cowling Harness  
542182281

See Diags  
T & U1

## Speed Control

FS6600 JD T3, 2009-20

Ref	Part No	Description	Remark	QTY KIT
020199	20199	LOCKNUT. FIBER .375-16 Z/P		1
166466	166466	ROD END		1
136685	542 13 66-85	FS900T SCREW NUT/		1
542199183	542 19 91-83	CABLE		1
176996	176996	ARM. SHIFTER PIVOT Z/P		1
183154	183154	HHCS. .375-16 SPECIAL		1
732251601	732 25 16-01	HEXAGON LOCKING NUT		1
176398	176398	NEUTRAL SAFETY START SWITCH		1
183137	183137	SWITCH: NEUTRAL SAFETY BR Z/P		1
163688	163688	HHCS. M6 x 1.0 x 16 DIN933 Z/P		1
176994	176994	SPEED CONTROL: SHIFT Z/P		1
163186	163186	BUSHING. BRASS		1
139742	139742	LOCKNUT. FIBER M12 DIN 985 Z/P		1
183124	183124	WASHER		1
183001	183001	BUSHING		1
176998	176998	SHIFT PIVOT POINT: Z/P		1
182146	182146	BOOT. HALF-TOGGLE SWITCH		1
182099	182099	TERMINAL LUG. SOLDER		1
542182102	542 18 21-02	SWITCH		1
542205308	542 20 53-08	BRACKET		1
732251601	732 25 16-01	HEXAGON LOCKING NUT		1
725237671	725 23 76-71	SCREW EHHM		1
542205309	542 20 53-09	SWITCH		1
542199451	542 19 94-51	SPEED CONTROL SYSTEM		1
542199222	542 19 92-22	HANDLE		1
181039	181039	DECAL		1
020745	20745	WASHER		1
166891	166891	LOCKNUT. #10 - 32		1
542182281	542 18 22-81	WIRING HARNESS		1
542182281	542 18 22-81	WIRING HARNESS		1

**K** Fuel Tank  
See Diag E

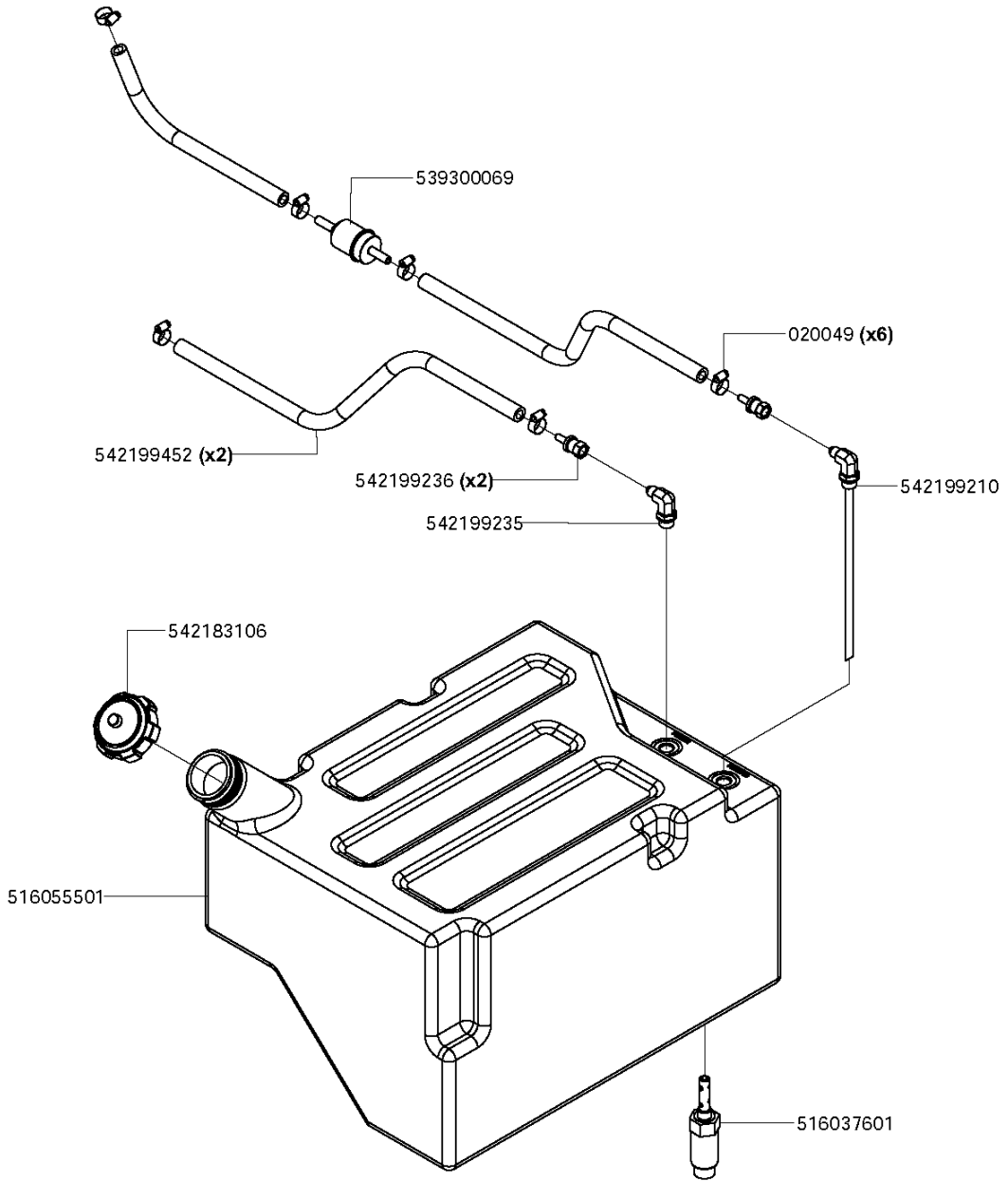

## Fuel Tank

FS6600 JD T3, 2009-20

Ref	Part No	Description	Remark	QTY KIT
516037601	516 03 76-01	SENSOR		1
542199236	542 19 92-36	FITTING		1
542199235	542 19 92-35	FITTING		1
542199210	542 19 92-10	PIPE		1
020049	20049	HOSE CLAMP. WORM DRIVE SAE04		1
516055501	516 05 55-01	FUEL TANK		1
542183106	542 18 31-06	CAP		1
542199452	542 19 94-52	HOSE		1
539300069	539 30 00-69	FILTER		1

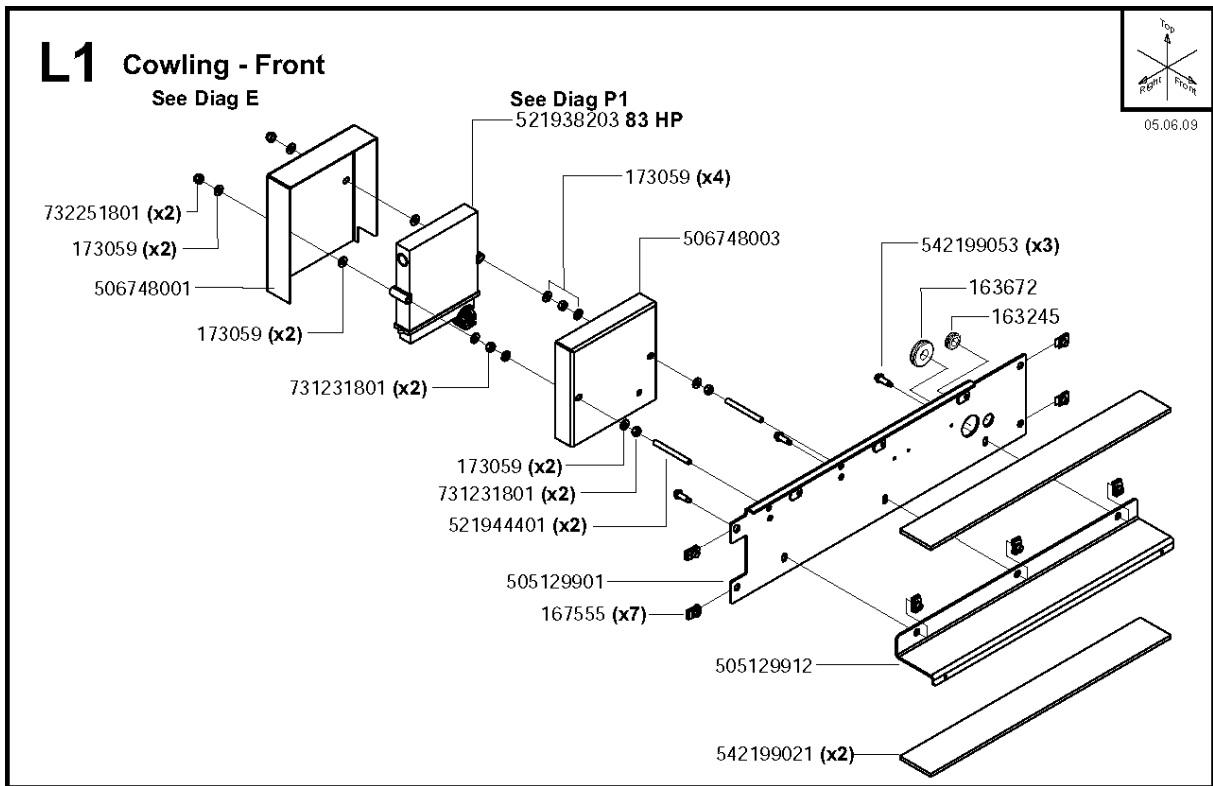

## Cowling - Front

FS6600 JD T3, 2009-20

Part No	Description	Remark	QTY KIT
163245	GROMMET		1
163672	GROMMET		1
167555	U-NUT.M8 x 1.25 (.8-4 mm MATL)		1
173059	WASHER		1
173059	WASHER		1
173059	WASHER		1
173059	WASHER		1
505 12 99-01	COWL PANEL		1
505 12 99-12	COWL		1
506 74 80-01	COVER		1
506 74 80-03	COVER		1
521 93 82-03	CONTROL		1
521 94 44-01	BOLT		1
542 19 90-21	ISOLATOR		1
542 19 90-53	SCREW		1
731 23 18-01	HEXAGON NUT		1
731 23 18-01	HEXAGON NUT		1
732 25 18-01	HEXAGON LOCKING NUT		1



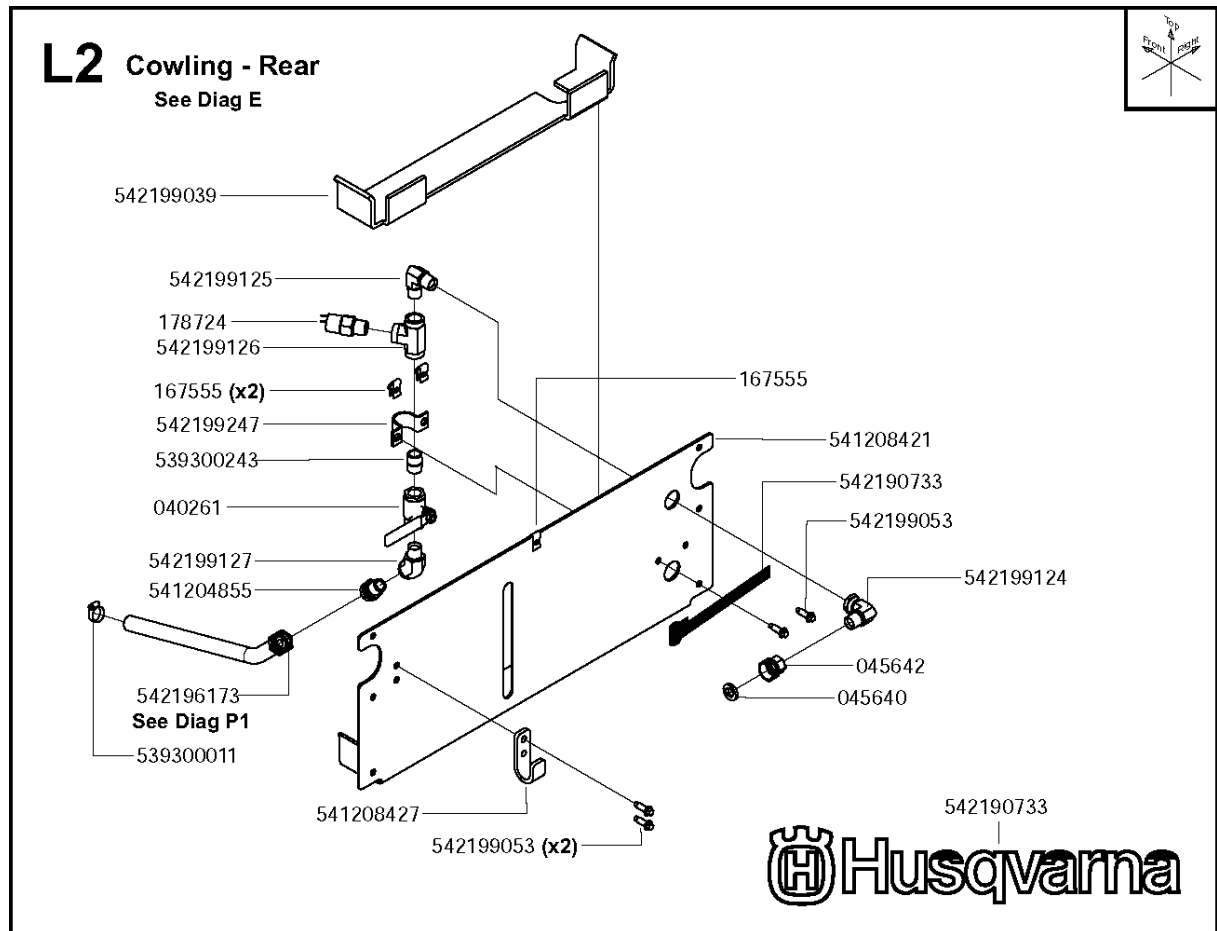

## Cowling - Rear

FS6600 JD T3, 2009-20

Ref	Part No	Description	Remark	QTY KIT
542199053	542 19 90-53	SCREW		1
541208421	541 20 84-21	COWL PANEL		1
167555	167555	U-NUT.M8 x 1.25 (.8-4 mm MATL)		1
541208427	541 20 84-27	BRACKET		1
542199053	542 19 90-53	SCREW		1
542199039	542 19 90-39	INSULATOR		1
542199125	542 19 91-25	FITTING		1
178724	178724	SWITCH. PRESSURE. N.O.		1
542199126	542 19 91-26	FITTING		1
167555	167555	U-NUT.M8 x 1.25 (.8-4 mm MATL)		1
542199247	542 19 92-47	BRACKET		1
539300243	539 30 02-43	NIPPLE		1
040261	40261	VALVE. BALL WATER SHUT-OFF .5"		1
542199127	542 19 91-27	FITTING		1
541204855	541 20 48-55	FITTING		1
542196173	542 19 61-73	HOSE		1
539300011	539 30 00-11	HOSE CLAMP		1
542199124	542 19 91-24	FITTING		1
045642	45642	WASHER		1
045640	45640	FILTER WASHER		1
542190733	542 19 07-33	DECAL		1
542190733	542 19 07-33	DECAL		1

# M Front Pointer & Rope Guide

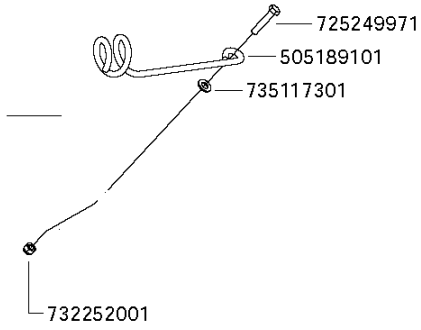

— See Diag B

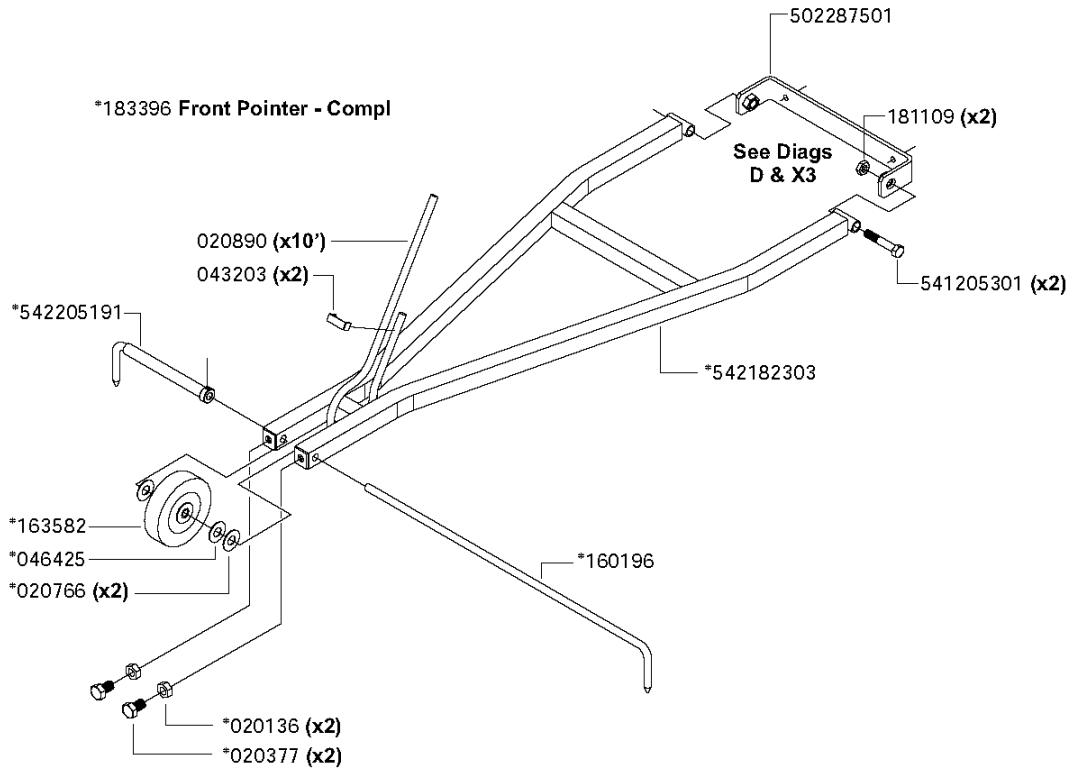

Ref	Part No	Description	Remark	QTY KIT
046425	46425	LOCKWASHER. SPRING		1
163582	163582	WHEEL		1
020136	20136	MESSER KOPF		1
020377	20377	HHCS. .375-16 x 1.5 GR 5 Z/P		1
043203	43203	CLAMP		1
020890	20890	SASH CORD. 1/4 DIA #85 X 1200		1
542182303	542 18 23-03	POINTER		1
541205301	541 20 53-01	SCREW		1
502287501	502 28 75-01	BRACKET		1
160196	160196	GUIDE BAR		1
542205191	542 20 51-91	CABLE		1
181109	181109	NUT		1
020766	20766	WASHER		1
183396	183396	FRONT POINTER ASSY. PRO 65		1
725249971	725 24 99-71	SCREW EHHM		1
505189101	505 18 91-01	BRACKET		1
735117301	735 11 73-01	SPRING WASHER		1
732252001	732 25 20-01	HEXAGON LOCKING NUT		1

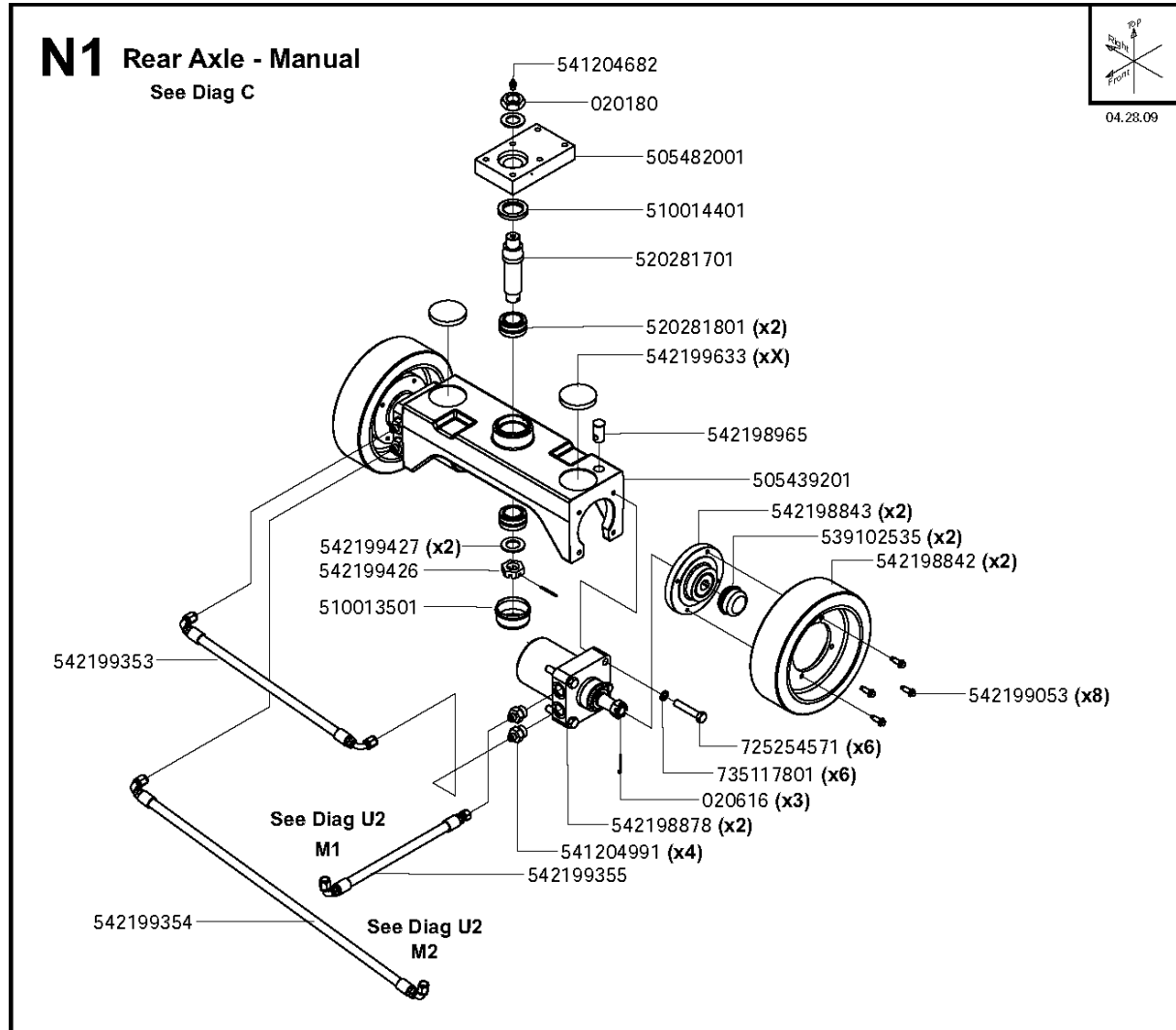

Ref	Part No	Description	Remark	QTY KIT
542198843	542 19 88-43	HUB		1
542198842	542 19 88-42	REAR WHEEL		1
542198965	542 19 89-65	PIN		1
020180	20180	DRIVHUSLAMPE		1
542199427	542 19 94-27	SPRING		1
505482001	505 48 20-01	BLOCK		1
542198878	542 19 88-78	HYDRAULIC MOTOR		1
520281801	520 28 18-01	BEARING		1
542199633	542 19 96-33	DISC		1
505439201	505 43 92-01	REAR AXLE		1
510013501	510 01 35-01	HUB		1
542199353	542 19 93-53	HOSE		1
510014401	510 01 44-01	SEAL		1
542199053	542 19 90-53	SCREW		1
539102535	539 10 25-35	CAP		1
020616	20616	BOLT		1
725254571	725 25 45-71	SCREW EHHM		1
735117801	735 11 78-01	WASHER		1
541204991	541 20 49-91	ADAPTER		1
542199354	542 19 93-54	HOSE		1
542199355	542 19 93-55	HOSE		1
541204682	541 20 46-82	GREASE		1
520281701	520 28 17-01	SHAFT		1
542199426	542 19 94-26	NUT		1

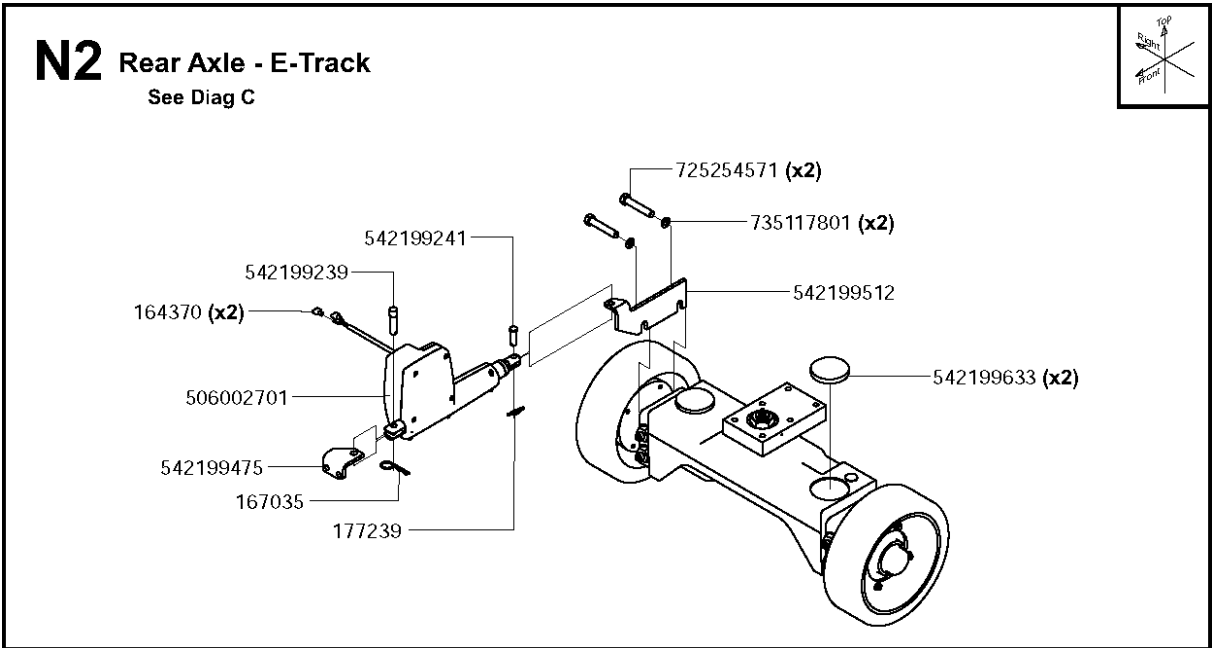

## Rear Axle - E-Track

FS6600 JD T3, 2009-20

Ref	Part No	Description	Remark	QTY KIT
542199239	542 19 92-39	BOLT		1
542199241	542 19 92-41	BOLT		1
542199633	542 19 96-33	DISC		1
542199512	542 19 95-12	LINK		1
735117801	735 11 78-01	WASHER		1
725254571	725 25 45-71	SCREW EHHM		1
542199475	542 19 94-75	BRACKET		1
167035	167035	PIN. COTTER HAIR SPRING.5-.625		1
177239	177239	PIN. RUE RING 1/2 DIA		1
506002701	506 00 27-01	ACTUATOR		1
164370	542 16 43-70	CABLE SHOE		1



# O1 Front Axle

See Diag D

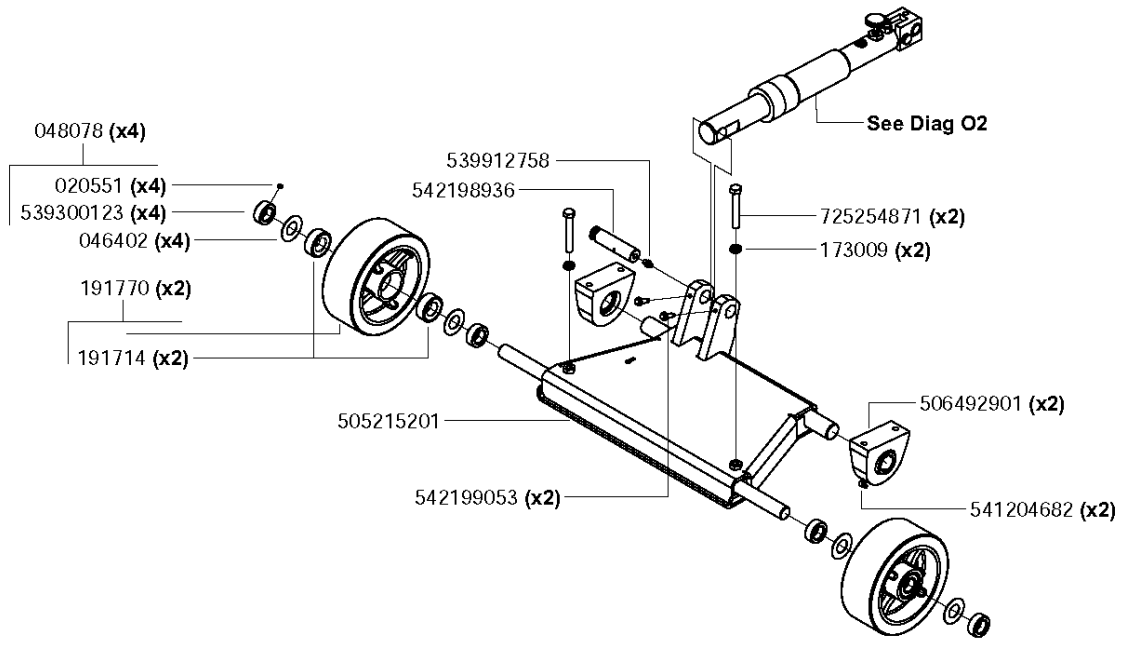
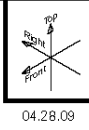

## FRONT AXLE

FS6600 JD T3, 2009-20

Ref	Part No	Description	Remark	QTY KIT
542199053	542 19 90-53	SCREW		1
191770	191770	WHEEL ASSY		1
046402	46402	WASHER		1
539300123	539 30 01-23	BUSHING		1
173009	173009	NUT		1
539912758	539 91 27-58	NIPPLE		1
048078	48078	COLLAR. SET: 1" ID w/SS		1
725254871	725 25 48-71	SCREW EHHM		1
020551	20551	SHSS. .3125-18 x .25 CUP HK		1
505215201	505 21 52-01	AXLE		1
506492901	506 49 29-01	BEARING		1
541204682	541 20 46-82	GREASE		1
542198936	542 19 89-36	BOLT		1
191714	542 19 17-14	BALL BEARING		1

# O2 Hydraulic Lift Cylinder

See Diag O1

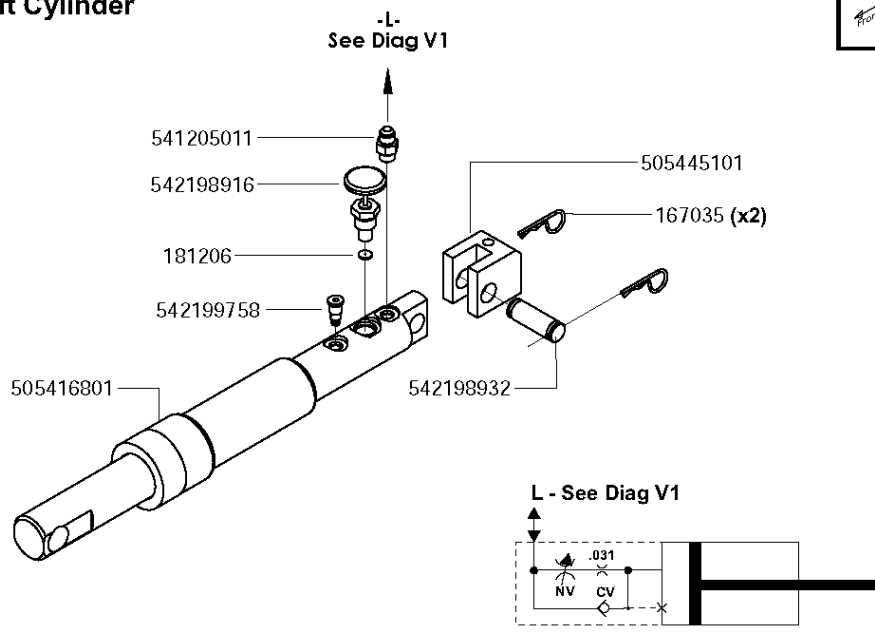
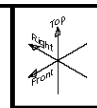

HYDRAULIC SCHEMATIC  
(See OperatorsManual)

## Hydraulic Lift Cylinder

FS6600 JD T3, 2009-20

Part No	Description	Remark	QTY KIT
167035	PIN. COTTER HAIR SPRING.5-.625		1
181206	ORIFICE. DISK .031		1
505 41 68-01	CYLINDER		1
505 44 51-01	BLOCK		1
541 20 50-11	ADAPTER		1
542 19 89-16	NEEDLE VALVE		1
542 19 89-32	BOLT		1
542 19 97-58	VALVE		1

# P1 Engine, Fan & Gearbox

**\*\* 1-Speed \*\***

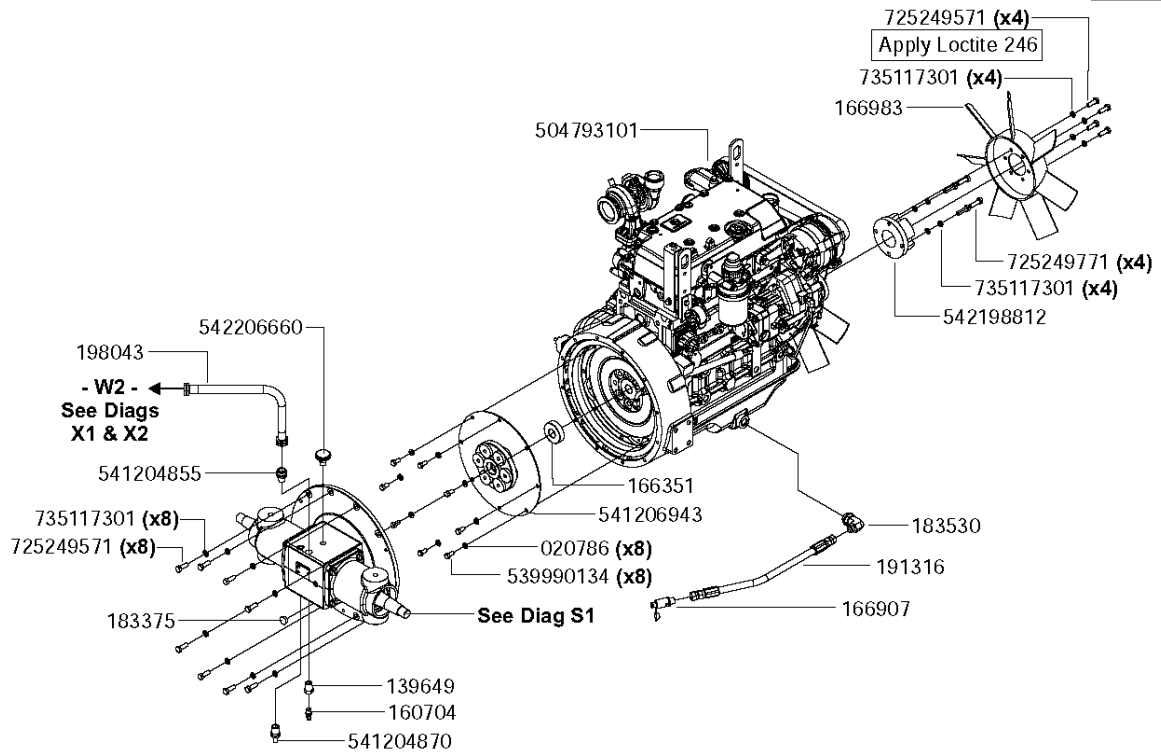

**NOTE:** Drain water when Temperature below 32°F (0°C).

Ref	Part No	Description	Remark	QTY KIT
541206943	541 20 69-43	FLYWHEEL		1
191316	191316	HOSE. OIL DRAIN. 20"		1
166907	166907	KIT.HSG.21.RGWD.MC		1
166983	166983	FAN. RADIATOR 17" DIA		1
735117301	735 11 73-01	SPRING WASHER		1
725249571	725 24 95-71	SCREW EHHM		1
541204870	541 20 48-70	FITTING		1
183530	183530	FITTING. METRIC ELBO M22-8JIC		1
542198812	542 19 88-12	SPACING BLOCK		1
735117301	735 11 73-01	SPRING WASHER		1
725249771	725 24 97-71	SCREW EHHM		1
160704	160704	PETCOCK		1
139649	139649	BUSHING. BRASS 1/2NPTx1/4NPT		1
183375	183375	FRAME.BAG.21.PUSH		1
725249571	725 24 95-71	SCREW EHHM		1
735117301	735 11 73-01	SPRING WASHER		1
198043	198043	COVER.CHASSIS.FRONT.WELD.TEX		1
541204855	541 20 48-55	FITTING		1
542206660	542 20 66-60	BREATHER		1
539990134	539 99 01-34	BOLT		1
020786	20786	LOCKWASHER. SPLIT .375		1
166351	166351	BEARING. PILOT		1
504793101	504 79 31-01	ENGINE		1

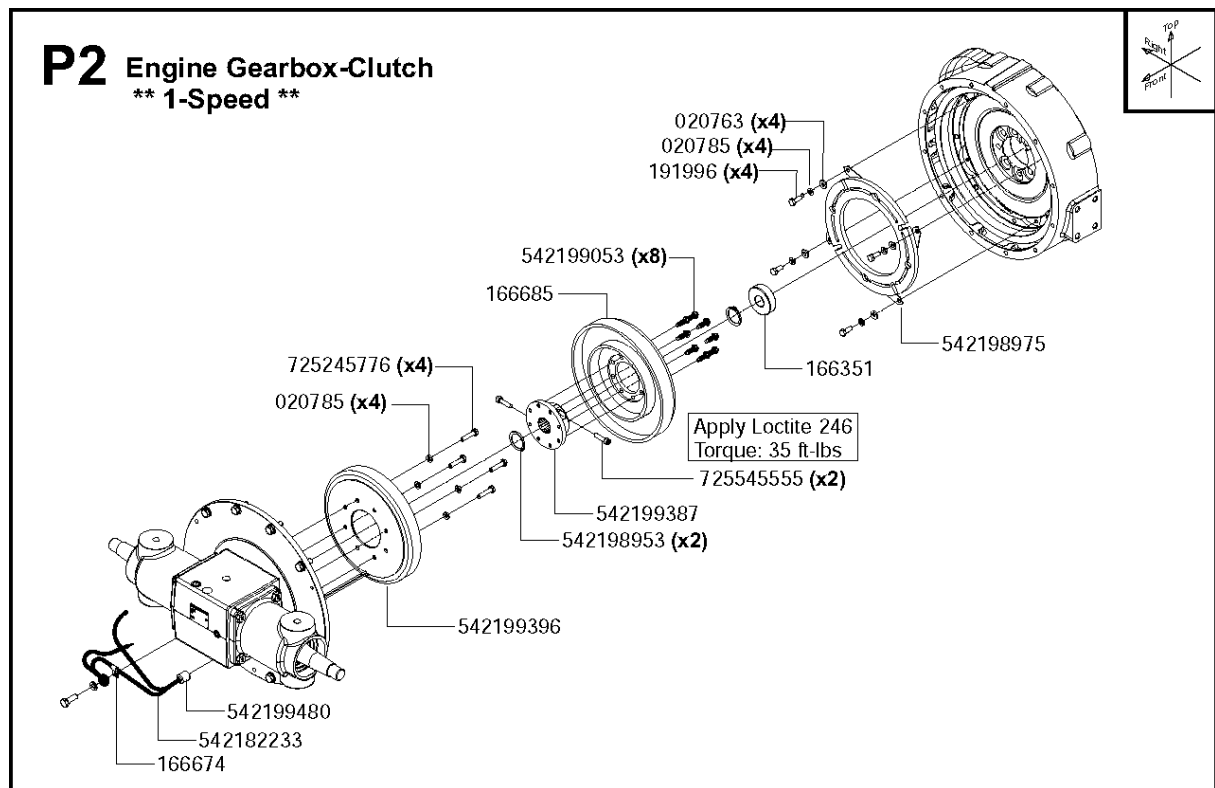

## Engine Gearbox-Clutch - 1-Speed

FS6600 JD T3, 2009-20

Ref	Part No	Description	Remark	QTY KIT
542199053	542 19 90-53	SCREW		1
542199480	542 19 94-80	BUSHING		1
542182233	542 18 22-33	DIODE		1
166674	166674	CLAMP		1
725545555	725 54 55-55	SCREW IHSCM		1
020763	20763	WASHER		1
020785	20785	LOCKWASHER. SPLIT .3125 (M8)		1
020785	20785	LOCKWASHER. SPLIT .3125 (M8)		1
725245776	725 24 57-76	SCREW EHHM		1
191996	191996	SHAFT.AXLE.POWER.STEERING		1
542198953	542 19 89-53	RING		1
166685	166685	ROTOR ASSY. ELECTRIC CLUTCH		1
542199396	542 19 93-96	COIL		1
542198975	542 19 89-75	ARMATURE		1
542199387	542 19 93-87	HUB		1
166351	166351	BEARING. PILOT		1



# P3 Gearbox & Belt Guard

**\*\* 1-Speed \*\***



— See Diag P1

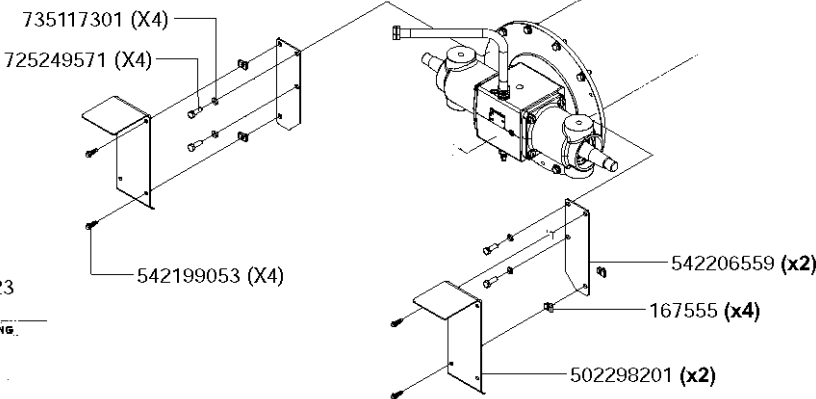

176223  
WARNING  
⚠ ⚠  
⚠

## Gearbox &amp; Belt Guard - 1-Speed

FS6600 JD T3, 2009-20

Part No	Description	Remark	QTY KIT
167555	U-NUT.M8 x 1.25 (.8-4 mm MATL)		1
176223	DECAL		1
502 29 82-01	BELT GUARD		1
542 19 90-53	SCREW		1
542 20 65-59	BELT GUARD		1
725 24 95-71	SCREW EHHM		1
735 11 73-01	SPRING WASHER		1

# P4 Gearbox & Belt Guard

**\*\* 3-Speed \*\***

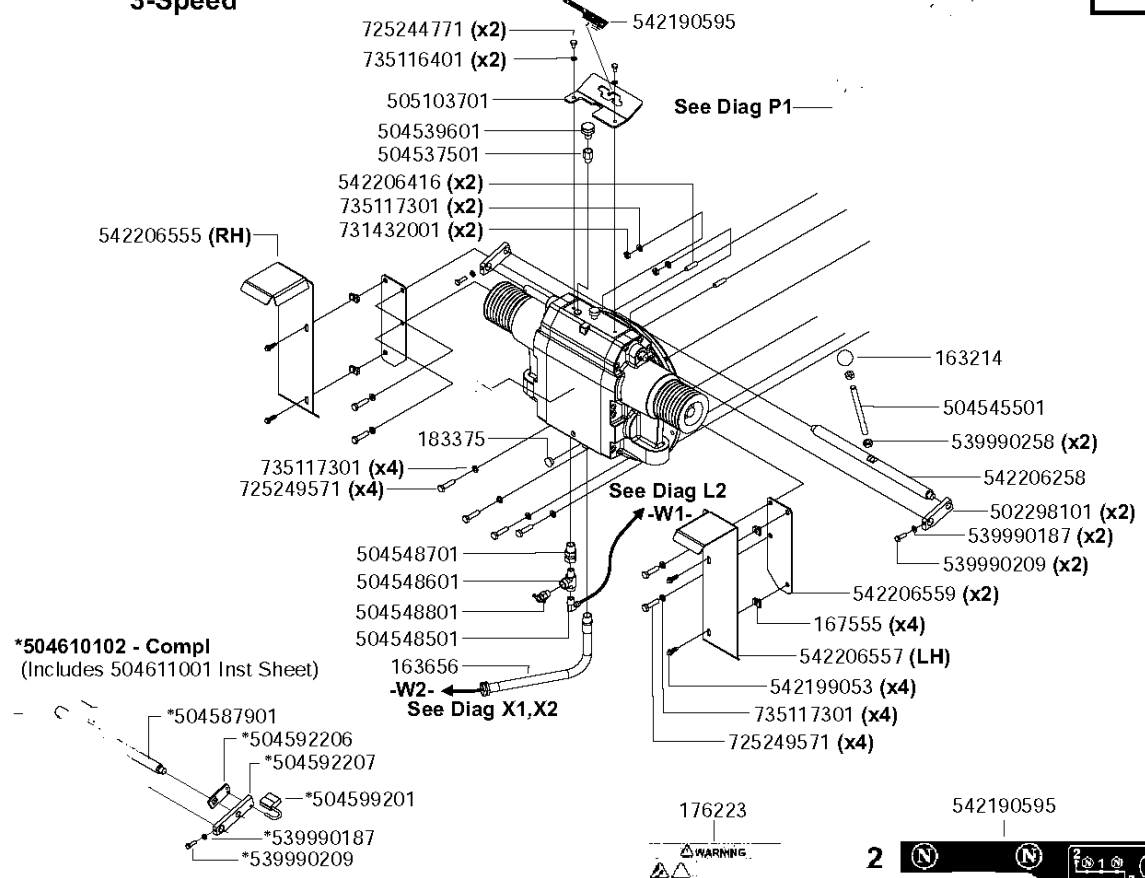
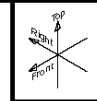

**NOTE:** Drain water when Temperature below 32°F (0°C).

176223

WARNING

2

3

GEARBOX RANGE

Part No	Description	Remark	QTY KIT
163214	FRAME.CATCHER		1
163656	HOSE ASSY		1
167555	U-NUT.M8 x 1.25 (.8-4 mm MATL)		1
176223	DECAL		1
183375	FRAME.BAG.21.PUSH		1
502 29 81-01	ARM		1
504 53 75-01	FITTING		1
504 53 96-01	FITTING		1
504 54 55-01	HANDLE		1
504 54 85-01	FITTING		1
504 54 86-01	FITTING		1
504 54 87-01	FITTING		1
504 54 88-01	VALVE		1
504 58 79-01	ROD		1
504 59 22-06	ARM		1
504 59 22-07	ARM		1
504 59 92-01	LOCK		1
504 61 01-02	KIT		1
504 61 10-01	INSTRUCTION		1
505 10 37-01	BRACKET		1
539 99 01-87	WASHER		1
539 99 01-87	WASHER		1
539 99 02-09	SCREW		1
539 99 02-09	SCREW		1
539 99 02-58	NUT		1
542 19 05-95	DECAL		1
542 19 05-95	DECAL		1
542 19 90-53	SCREW		1
542 20 62-58	ROD		1
542 20 64-16	STUD		1
542 20 65-55	GUARD		1
542 20 65-57	GUARD		1
542 20 65-59	BELT GUARD		1
725 24 47-71	SCREW EHHM		1
725 24 95-71	SCREW EHHM		1
725 24 95-71	SCREW EHHM		1
731 43 20-01	HEXAGON THIN NUT		1
735 11 64-01	SPRING WASHER		1
735 11 73-01	SPRING WASHER		1
735 11 73-01	SPRING WASHER		1
735 11 73-01	SPRING WASHER		1

# Q1 Engine Mounting, Guards & Muffler

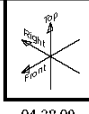

04.28.09

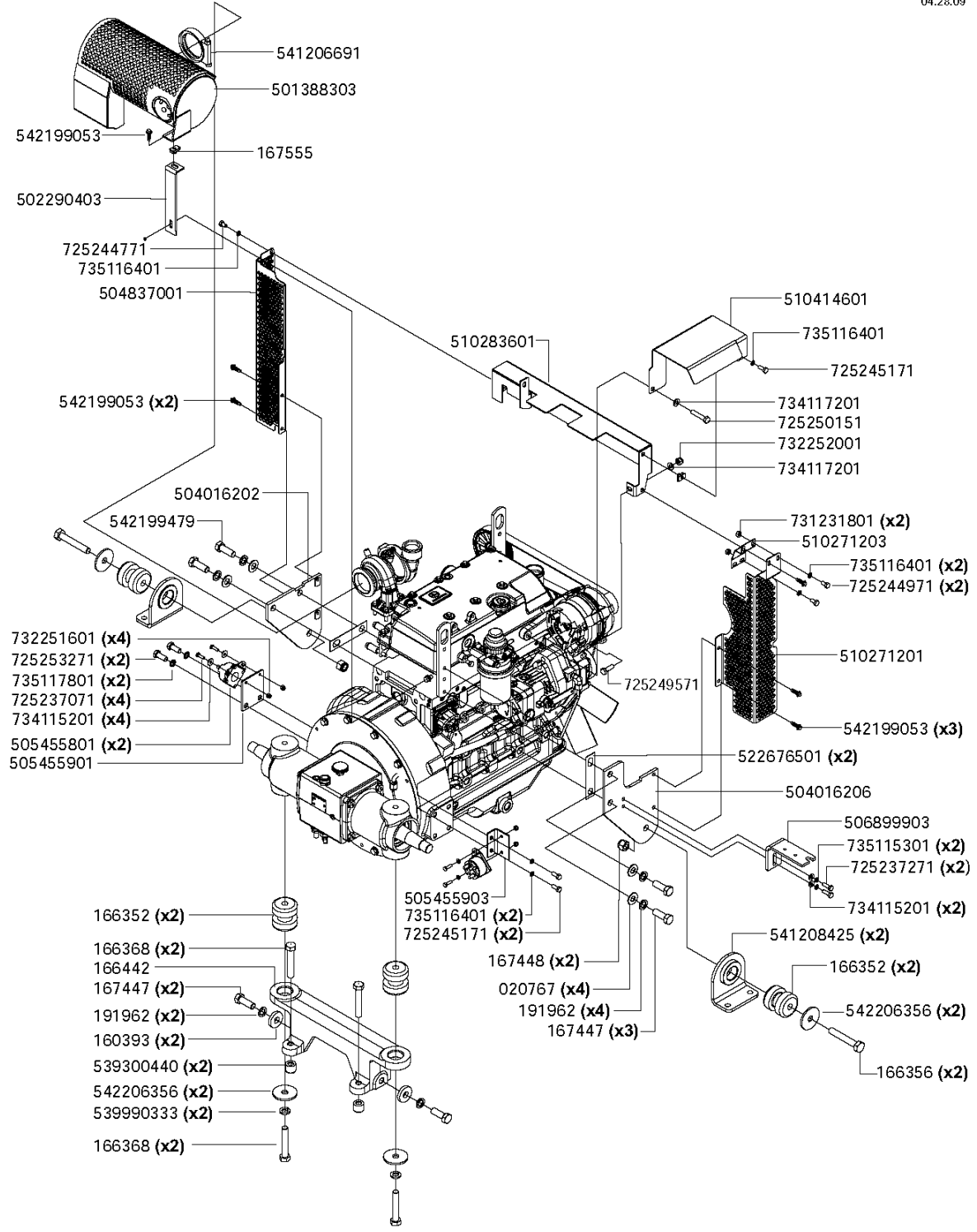

Ref	Part No	Description	Remark	QTY KIT
725244771	725 24 47-71	SCREW EHHM		1
020767	20767	WASHER		1
191962	191962	WASHER		1
167447	167447	HHCS. M16 x 2 x 45 DIN931 Z/P		1
167448	167448	LOCKNUT. FIBER M16 x 2.0		1
541208425	541 20 84-25	MOUNT		1
166352	166352	ISOLATOR		1
542206356	542 20 63-56	WASHER		1
166356	166356	HHCS. M16 x 2 x 100 DIN931 Z/P		1
504016206	504 01 62-06	BRACKET		1
506899903	506 89 99-03	BRACKET		1
734115201	734 11 52-01	WASHER		1
735115301	735 11 53-01	WASHER		1
725237271	725 23 72-71	SCREW EHHM		1
542199053	542 19 90-53	SCREW		1
510271201	510 27 12-01	SHIELD		1
734117201	734 11 72-01	WASHER		1
732252001	732 25 20-01	HEXAGON LOCKING NUT		1
725245171	725 24 51-71	SCREW EHHM		1
735116401	735 11 64-01	SPRING WASHER		1
510414601	510 41 46-01	COVER		1
510283601	510 28 36-01	GUARD		1
504837001	504 83 70-01	SHIELD		1
735116401	735 11 64-01	SPRING WASHER		1
166442	166442	SUPPORT. ENGINE REAR MACHINE		1
542199053	542 19 90-53	SCREW		1
542199053	542 19 90-53	SCREW		1
167555	167555	U-NUT.M8 x 1.25 (.8-4 mm MATL)		1
502290403	502 29 04-03	SUPPORT		1
504016202	504 01 62-02	BRACKET		1
166352	166352	ISOLATOR		1
166368	166368	HHCS. M16 x 2 x 90 DIN933 Z/P		1
191962	191962	WASHER		1
160393	160393	CHASSIS		1
539300440	539 30 04-40	BOLT		1
542206356	542 20 63-56	WASHER		1
539990333	539 99 03-33	WASHER		1
166368	166368	HHCS. M16 x 2 x 90 DIN933 Z/P		1
725249571	725 24 95-71	SCREW EHHM		1
501388303	501 38 83-03	MUFFLER		1
542199479	542 19 94-79	SCREW		1
725253271	725 25 32-71	SCREW EHHM		1
735117801	735 11 78-01	WASHER		1
725237071	725 23 70-71	SCREW EHHM		1
505455801	505 45 58-01	RELAY		1
505455901	505 45 59-01	BRACKET		1
734115201	734 11 52-01	WASHER		1
732251601	732 25 16-01	HEXAGON LOCKING NUT		1
505455903	505 45 59-03	BRACKET		1
735116401	735 11 64-01	SPRING WASHER		1
725245171	725 24 51-71	SCREW EHHM		1
510271203	510 27 12-03	SHIELD		1
735116401	735 11 64-01	SPRING WASHER		1
725244971	725 24 49-71	SCREW EHHM		1
731231801	731 23 18-01	HEXAGON NUT		1
725250151	725 25 01-51	SCREW EHHM		1
734117201	734 11 72-01	WASHER		1
167447	167447	HHCS. M16 x 2 x 45 DIN931 Z/P		1
541206691	541 20 66-91	CLAMP		1
522676501	522 67 65-01	SPACER		1

# Q2 Engine Mounting

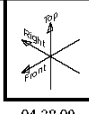

04.28.09

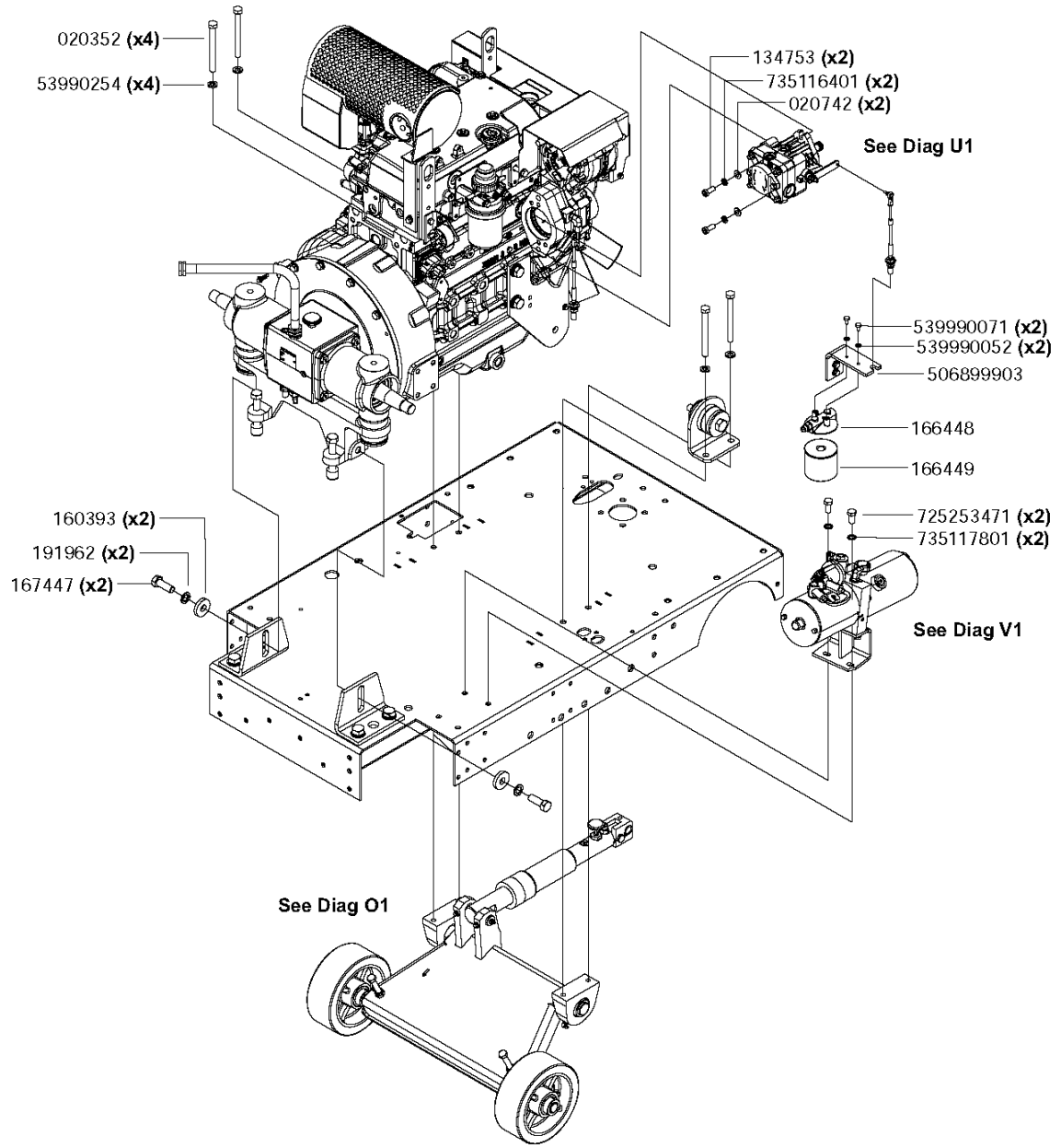

## ENGINE PLATE

FS6600 JD T3, 2009-20

Ref	Part No	Description	Remark	QTY KIT
191962	191962	WASHER		1
020352	20352	HHCS. .5-13 x 5 GR 5 Z/P		1
53990254	53990254	TBD		1
134753	134753	STIFFENER BRACKET		1
735116401	735 11 64-01	SPRING WASHER		1
020742	20742	WASHER		1
539990071	539 99 00-71	HCS ¼-20 X ½ GR 5 ZD		1
539990052	539 99 00-52	WASHER		1
166448	166448	FILTER HEAD		1
166449	166449	FILTER. SPIN-ON		1
725253471	725 25 34-71	SCREW EHHM		1
735117801	735 11 78-01	WASHER		1
160393	160393	CHASSIS		1
167447	167447	HHCS. M16 x 2 x 45 DIN931 Z/P		1
506899903	506 89 99-03	BRACKET		1



# R1 Gearbox - Blade Shaft \*\*1-Speed\*\*



Pulley No	Dia	Blade
166365 (x2)	4.75"	20"
191895 (x2)	4.12"	26"
166366 (x2)	3.65"	30-42"

4-Band 3VX	Size	Blade
166629 (x4)	465	20-26 & 36"
166362 (x4)	450	30"
505283201 (x4)	475	42"

Pulley No	Dia	Blade
542198866 (x2)	4.12"	20"
542198858 (x2)	4.75"	26-30"
542198865 (x2)	5.60"	36"
542199160 (x2)	6.40"	42"

Inner Flange	Dia	Blade
541206888	5"	20-30"
542198864	6"	36"
542199317	7"	42"

Outer Flange w/ Dowel Pin	Dia	Blade	Dowel Pin Dia x Lg
166307	5"	20-30"	505531901 .375 x 1.50"
163272	6"	36"	505531901 .375 x 1.50"
542199378	7"	42"	505531901 .375 x 1.50"

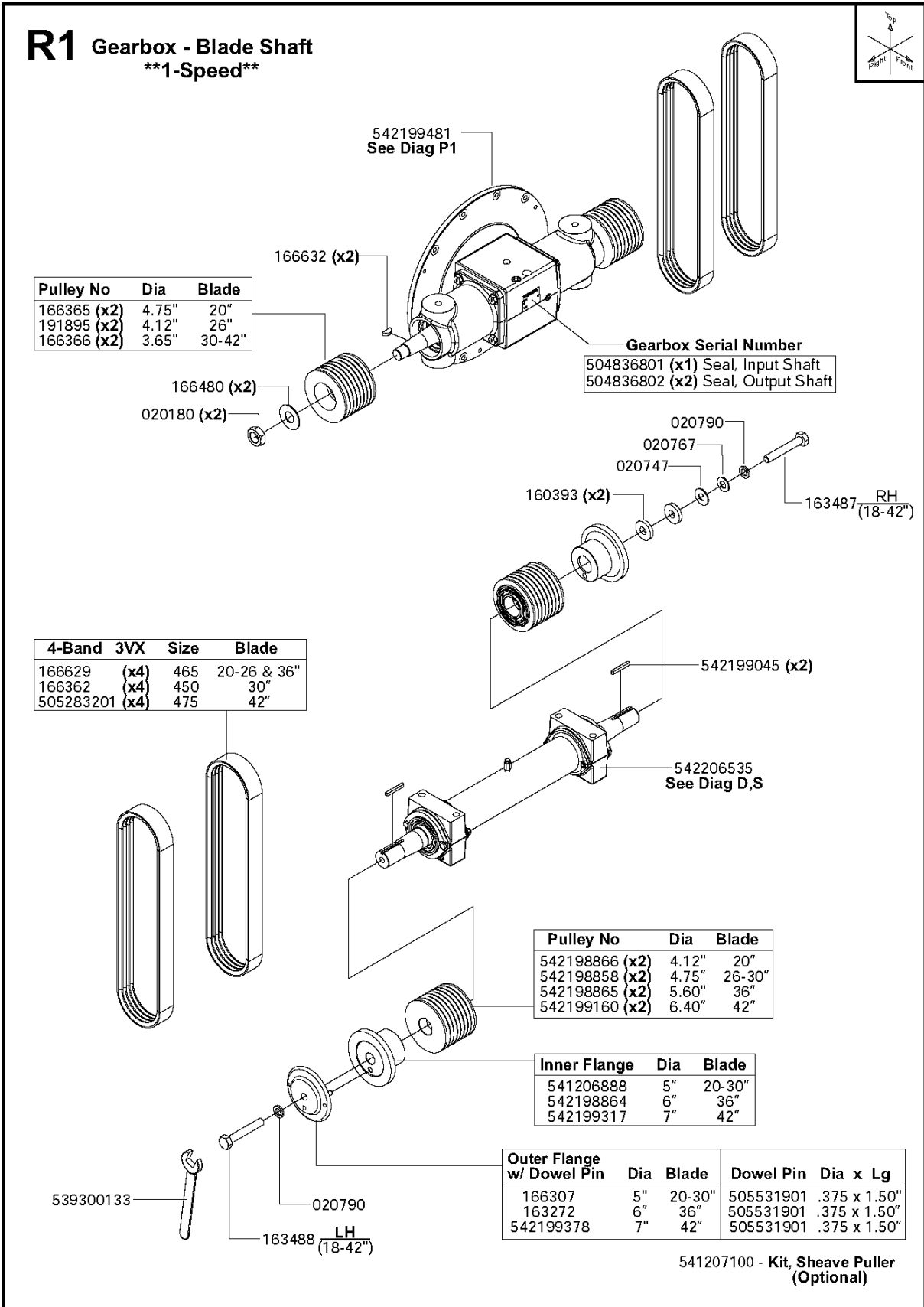

541207100 - Kit, Sheave Puller (Optional)

## Gearbox - Blade Shaft - 1-Speed

FS6600 JD T3, 2009-20

Ref	Part No	Description	Remark	QTY KIT
505531901	505 53 19-01	PIN		1
541207100	541 20 71-00	SHEAVE		1
166307	166307	BLADE FLANGE W/PIN - 5" QDS		1
504836802	504 83 68-02	SEAL		1
163487	163487	HHCS. .625-11x3.5 RH THD GR BD		1
504836801	504 83 68-01	SEAL		1
542199045	542 19 90-45	KEY		1
542206535	542 20 65-35	BLADE SHAFT		1
505531901	505 53 19-01	PIN		1
020790	20790	LOCKWASHER. SPLIT .625 Z/P		1
542198865	542 19 88-65	PULLEY		1
542198866	542 19 88-66	PULLEY		1
020767	20767	WASHER		1
542199160	542 19 91-60	WASHER		1
542198858	542 19 88-58	PULLEY		1
020747	20747	WASHER		1
542199378	542 19 93-78	COLLAR		1
542199317	542 19 93-17	FLANGE		1
541206888	541 20 68-88	FLANGE		1
542198864	542 19 88-64	FLANGE		1
160393	160393	CHASSIS		1
505531901	505 53 19-01	PIN		1
163272	163272	OUTER COLLAR W/DOWEL PIN 6"		1
542199481	542 19 94-81	GEARBOX		1
020790	20790	LOCKWASHER. SPLIT .625 Z/P		1
166632	542 16 66-32	PIN, HYD CCYL FRONT/		1
163488	163488	HHCS. .625-11X3.5 LH THD GR BD		1
166629	166629	V-BELT		1
166480	166480	WASHER		1
166366	166366	PULLEY		1
191895	191895	PULLEY		1
020180	542 02 01-80	FS1200T NUT - JAM 1"-14/"		1
505283201	505 28 32-01	V-BELT		1
166362	166362	V-BELT		1
166365	166365	PULLEY		1
539300133	539 30 01-33	WRENCH		1

# R2 Gearbox - Blade Shaft

**\*\* 3-Speed \*\***

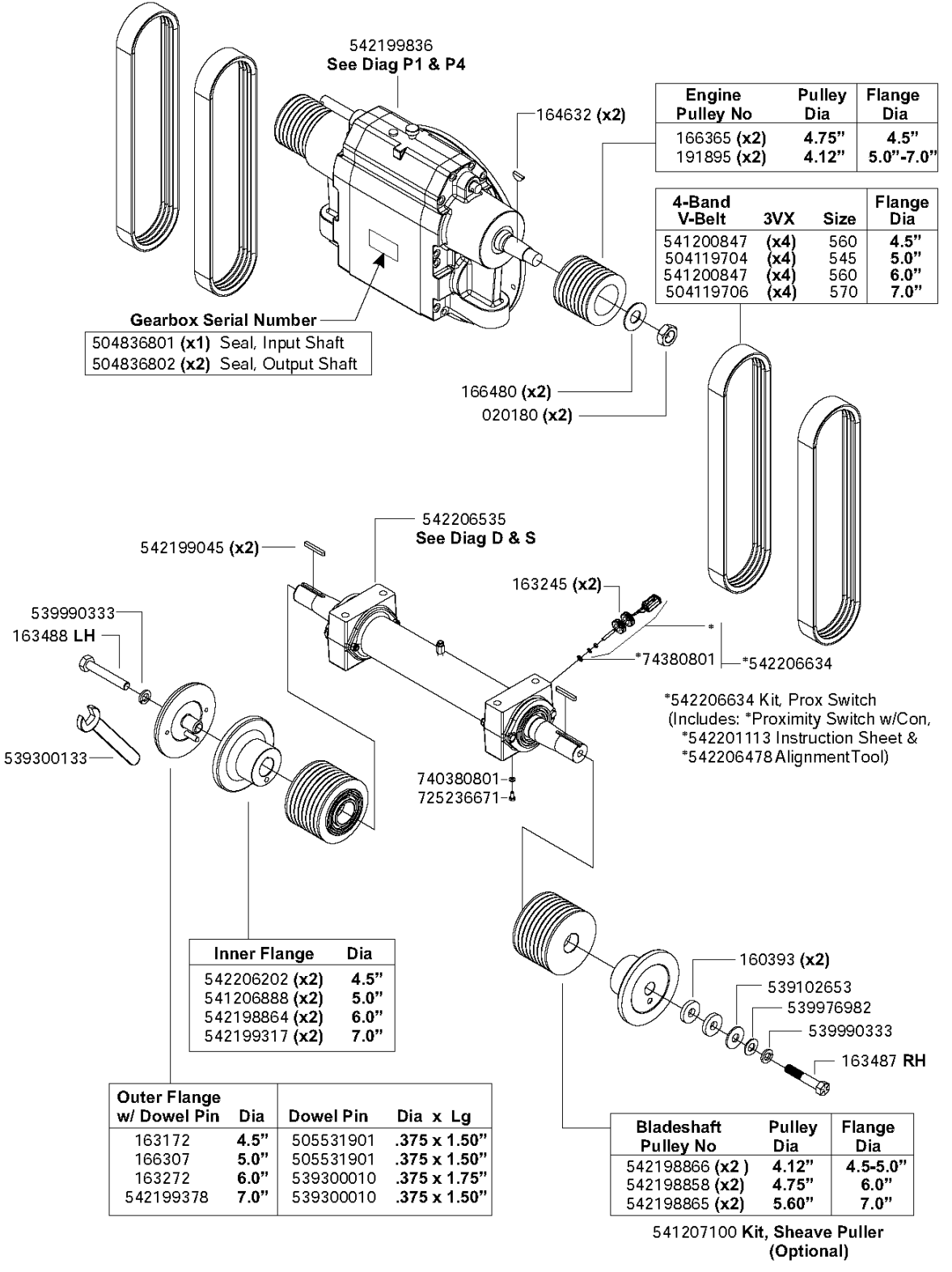

542199836  
See Diag P1 & P4

Engine Pulley No	Pulley Dia	Flange Dia
166365 (x2)	4.75"	4.5"
191895 (x2)	4.12"	5.0"-7.0"

4-Band V-Belt	3VX	Size	Flange Dia
541200847 (x4)		560	4.5"
504119704 (x4)		545	5.0"
541200847 (x4)		560	6.0"
504119706 (x4)		570	7.0"

**Gearbox Serial Number**  
504836801 (x1) Seal, Input Shaft  
504836802 (x2) Seal, Output Shaft

166480 (x2)  
020180 (x2)

542206535  
See Diag D & S

539990333  
163488 LH

539300133

163245 (x2)  
\*74380801 \*542206634

\*542206634 Kit, Prox Switch  
(Includes: \*Proximity Switch w/Con,  
\*542201113 Instruction Sheet &  
\*542206478 Alignment Tool)

740380801  
725236671

Inner Flange	Dia
542206202 (x2)	4.5"
541206888 (x2)	5.0"
542198864 (x2)	6.0"
542199317 (x2)	7.0"

Outer Flange w/ Dowel Pin	Dia	Dowel Pin	Dia x Lg
163172	4.5"	505531901	.375 x 1.50"
166307	5.0"	505531901	.375 x 1.50"
163272	6.0"	539300010	.375 x 1.75"
542199378	7.0"	539300010	.375 x 1.50"

160393 (x2)  
539102653  
539976982  
539990333  
163487 RH

Bladeshaft Pulley No	Pulley Dia	Flange Dia
542198866 (x2)	4.12"	4.5-5.0"
542198858 (x2)	4.75"	6.0"
542198865 (x2)	5.60"	7.0"

541207100 Kit, Sheave Puller (Optional)

Ref	Part No	Description	Remark	QTY KIT
541200847	541 20 08-47	V-BELT		1
504119704	504 11 97-04	V-BELT		1
541200847	541 20 08-47	V-BELT		1
504119706	504 11 97-06	V-BELT		1
740380801	740 38 08-01	SEALING WASHER		1
725236671	725 23 66-71	SCREW EHHM		1
542198866	542 19 88-66	PULLEY		1
542198858	542 19 88-58	PULLEY		1
542198865	542 19 88-65	PULLEY		1
542206202	542 20 62-02	FLANGE		1
541206888	541 20 68-88	FLANGE		1
542198864	542 19 88-64	FLANGE		1
542199317	542 19 93-17	FLANGE		1
163487	163487	HHCS. .625-11x3.5 RH THD GR BD		1
160393	160393	CHASSIS		1
539990333	539 99 03-33	WASHER		1
539976982	539 97 69-82	WASHER		1
542 163 172	542 16 31-72	COLLAR		1
166 307	166307	BLADE FLANGE W/PIN - 5" QDS		1
163 272	163272	OUTER COLLAR W/DOWEL PIN 6"		1
542 199 378	542 19 93-78	COLLAR		1
539300133	539 30 01-33	WRENCH		1
539990333	539 99 03-33	WASHER		1
163488	163488	HHCS. .625-11X3.5 LH THD GR BD		1
542199045	542 19 90-45	KEY		1
542206535	542 20 65-35	BLADE SHAFT		1
539102653	539 10 26-53	WASHER		1
74380801	74380801	TBD		1
542206634	542 20 66-34	KIT. PROXIMITY SWITCH FS4800D		1
542201113	542 20 11-13	SWITCH		1
542206478	542 20 64-78	TOOL. ALIGNMENT - PROX SWITCH		1
542206634	542 20 66-34	KIT. PROXIMITY SWITCH FS4800D		1
163245	163245	GROMMET		1
164632	164632	KEY. WOODRUFF (ANSI #808)		1
166365	166365	PULLEY		1
191895	191895	PULLEY		1
166480	166480	WASHER		1
020180	20180	DRIVHUSLAMPE		1
542199836	542 19 98-36	GEAR		1
504836801	504 83 68-01	SEAL		1
504836802	504 83 68-02	SEAL		1
541207100	541 20 71-00	SHEAVE		1
505531901	505 53 19-01	PIN		1
539300010	539 30 00-10	PIN		1
539300000	539 30 00-00	AXLE		1

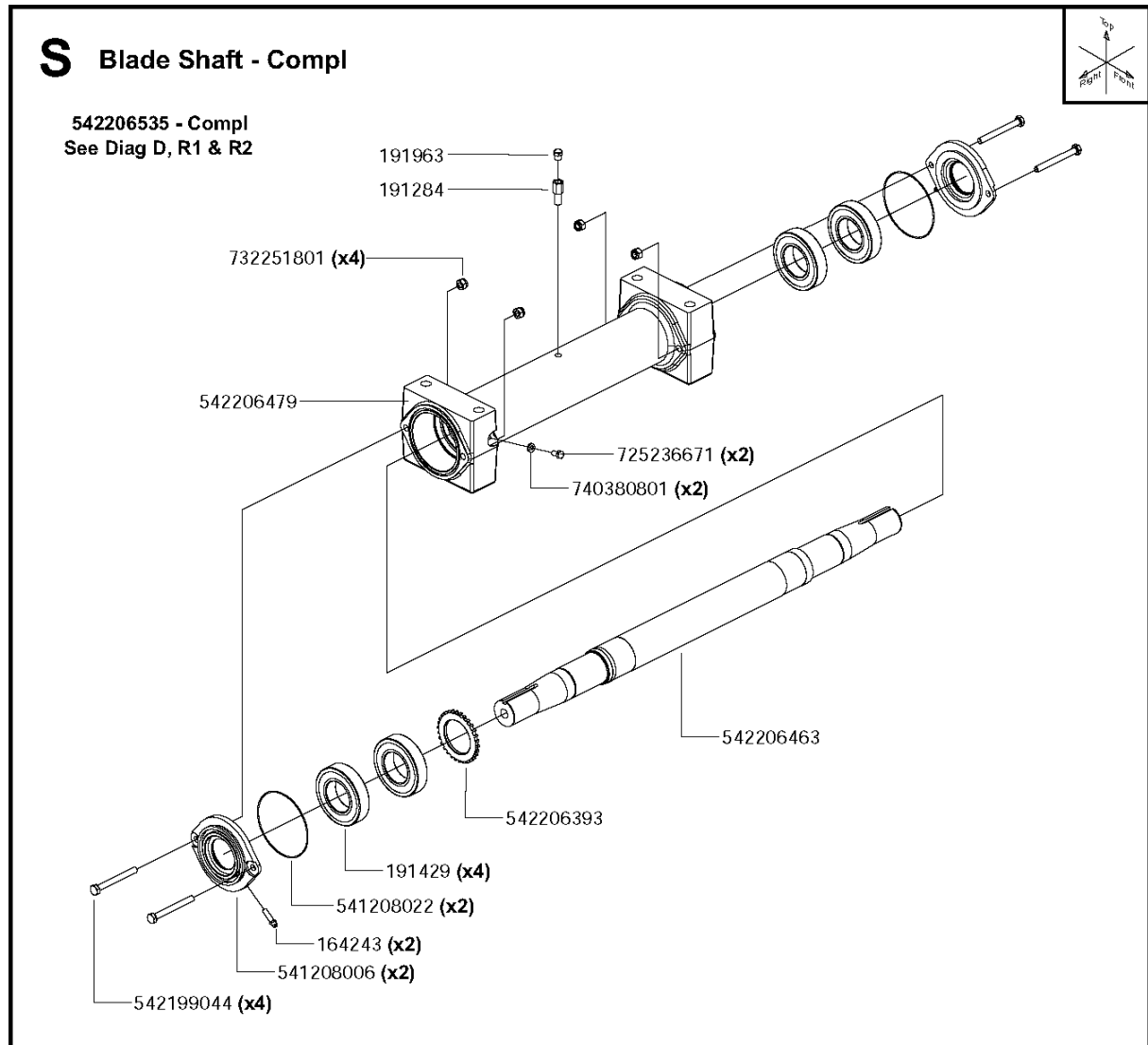

**Blade Shaft Assemblies - Compl with:**  
Pulleys, Flanges & Mounting Fasteners

**FS6600D 1-Speed**

Assy No	Blade	Pulley (x2)	Dia	Inner Flange	Outer Flange	Dia
542199466	14/20"	542198866	4.12"	541206888	166307	5.0"
542199467	26/30"	542198858	4.75"	541206888	166307	5.0"
542199469	36"	542198865	5.60"	542198864	163272	6.0"
542199470	42"	542199160	6.40"	542199317	542199378	7.0"

**Blade Shaft Assemblies - Compl with:**  
Pulleys, Flanges & Mounting Fasteners

**FS6600D 3-Speed**

Assy No	Blade	Pulley (x2)	Dia	Inner Flange	Outer Flange	Dia
504827002	14/26"	542198866	4.12"	542206202	163172	4.5"
504827001	18/30"	542198866	4.12"	541206888	166307	5.0"
504827003	20/36"	542198858	4.75"	542198864	163272	6.0"
504827004	26/42"	542198865	5.60"	542199317	542199378	7.0"

Part No	Description	Remark	QTY KIT
163272	OUTER COLLAR W/DOWEL PIN 6"		1
163272	OUTER COLLAR W/DOWEL PIN 6"		1
164243	ETL RALLY REOX582TF/98		1
166307	BLADE FLANGE W/PIN - 5" QDS		1
166307	BLADE FLANGE W/PIN - 5" QDS		1
166307	BLADE FLANGE W/PIN - 5" QDS		1
191284	PIPE FITTING..12NPTF EXTENSION		1
191429	BEARING		1
191963	VENT PLUG 1/8 NPT		1
504 82 70-01	BLADE SHAFT		1
504 82 70-02	BLADE SHAFT		1
504 82 70-03	BLADE SHAFT		1
504 82 70-04	BLADE SHAFT		1
541 20 68-88	FLANGE		1
541 20 68-88	FLANGE		1
541 20 68-88	FLANGE		1
541 20 68-88	FLANGE		1
541 20 80-06	SEALING		1
541 20 80-22	O-RING		1
542 16 31-72	COLLAR		1
542 19 88-58	PULLEY		1
542 19 88-58	PULLEY		1
542 19 88-64	FLANGE		1
542 19 88-64	FLANGE		1
542 19 88-65	PULLEY		1
542 19 88-65	PULLEY		1
542 19 88-66	PULLEY		1
542 19 88-66	PULLEY		1
542 19 88-66	PULLEY		1
542 19 90-44	BOLT		1
542 19 91-60	WASHER		1
542 19 93-17	FLANGE		1
542 19 93-17	FLANGE		1
542 19 93-78	COLLAR		1
542 19 93-78	COLLAR		1
542 19 94-66	BLADE SHAFT		1
542 19 94-67	BLADE SHAFT		1
542 19 94-69	BLADE SHAFT		1
542 19 94-70	BLADE SHAFT		1
542 20 62-02	FLANGE		1
542 20 63-93	GEAR WHEEL		1
542 20 64-63	BLADE SHAFT		1
542 20 64-79	TUBE		1
542 20 65-35	BLADE SHAFT		1
725 23 66-71	SCREW EHHM		1
732 25 18-01	HEXAGON LOCKING NUT		1
740 38 08-01	SEALING WASHER		1

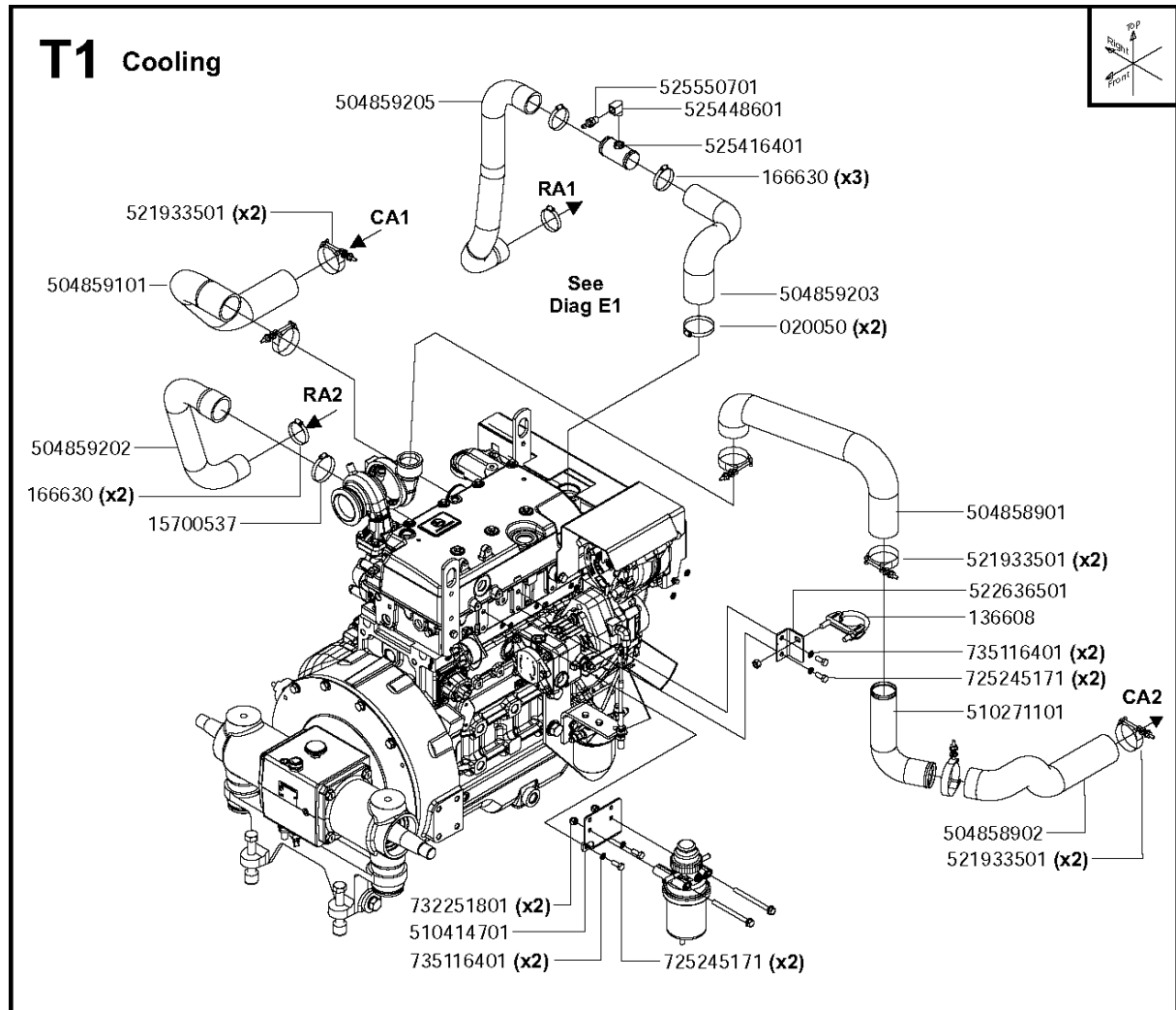

## Cooling

FS6600 JD T3, 2009-20

Ref	Part No	Description	Remark	QTY KIT
725245171	725 24 51-71	SCREW EHHM		1
521933501	521 93 35-01	CLAMP		1
521933501	521 93 35-01	CLAMP		1
166630	166630	HOSE CLAMP		1
504858902	504 85 89-02	HOSE		1
510271101	510 27 11-01	TUBE		1
504858901	504 85 89-01	HOSE		1
020050	20050	HOSE CLAMP. WORM DRIVE SAE32		1
504859203	504 85 92-03	HOSE		1
504859202	504 85 92-02	HOSE		1
504859101	504 85 91-01	HOSE		1
166630	166630	HOSE CLAMP		1
525416401	525 41 64-01	TUBE		1
136608	542 13 66-08	CLAMP		1
522636501	522 63 65-01	BRACKET		1
735116401	735 11 64-01	SPRING WASHER		1
725245171	725 24 51-71	SCREW EHHM		1
15700537	15700537	HOSE CLAMP. WORM DRIVE SAE285		1
510414701	510 41 47-01	MOUNT		1
735116401	735 11 64-01	SPRING WASHER		1
732251801	732 25 18-01	HEXAGON LOCKING NUT		1
525448601	525 44 86-01	FITTING		1
521933501	521 93 35-01	CLAMP		1
504859205	504 85 92-05	HOSE		1
525550701	525 55 07-01	FITTING		1



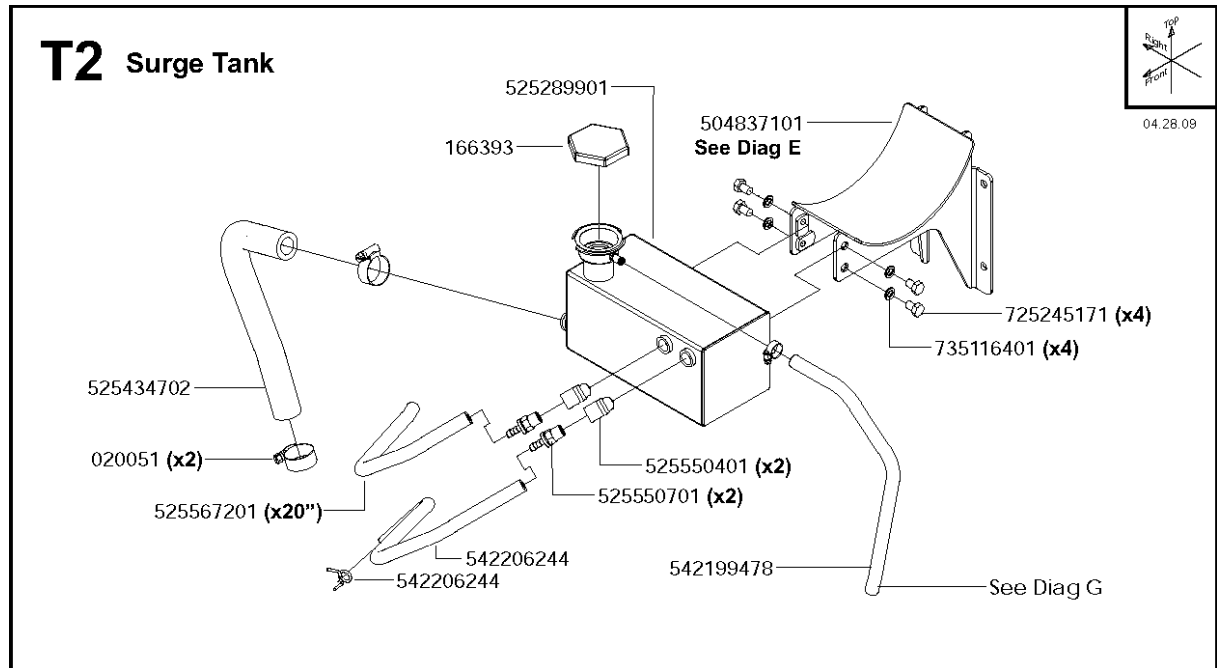

## Surge Tank

FS6600 JD T3, 2009-20

Ref	Part No	Description	Remark	QTY KIT
725245171	725 24 51-71	SCREW EHHM		1
735116401	735 11 64-01	SPRING WASHER		1
504837101	504 83 71-01	AIR CLEANER		1
525550401	525 55 04-01	FITTING		1
542199478	542 19 94-78	HOSE		1
525550701	525 55 07-01	FITTING		1
525289901	525 28 99-01	TANK		1
166393	166393	CAP. RADIATOR 10PSI		1
525567201	525 56 72-01	HOSE		1
525434702	525 43 47-02	HOSE		1
020051	20051	GASKET		1
542206244	542 20 62-44	HOSE		1
542206244	542 20 62-44	HOSE		1

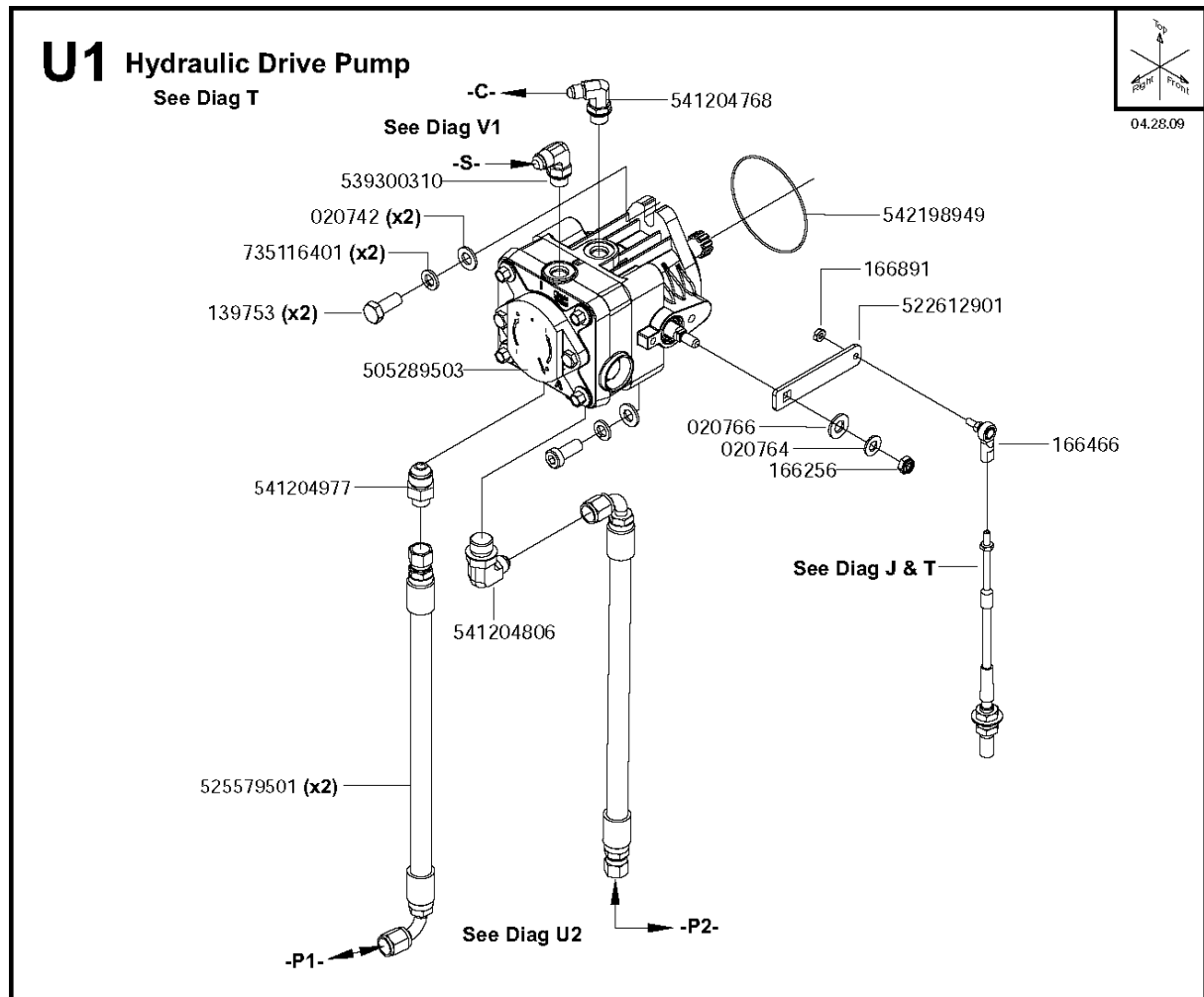

## Hydraulic Drive Pump

FS6600 JD T3, 2009-20

Ref	Part No	Description	Remark	QTY KIT
505289503	505 28 95-03	PUMP		1
166466	166466	ROD END		1
522612901	522 61 29-01	ARM		1
166891	166891	LOCKNUT. #10 - 32		1
542198949	542 19 89-49	O-RING		1
539300310	539 30 03-10	HYD FIT 6801-6		1
541204806	541 20 48-06	ADAPTER		1
541204977	541 20 49-77	FITTING		1
541204768	541 20 47-68	ADAPTER		1
525579501	525 57 95-01	HOSE		1
020742	20742	WASHER		1
735116401	735 11 64-01	SPRING WASHER		1
139753	139753	WASHER		1
166256	542 16 62-56	LOCK NUT		1
020764	20764	WASHER		1
020766	20766	WASHER		1

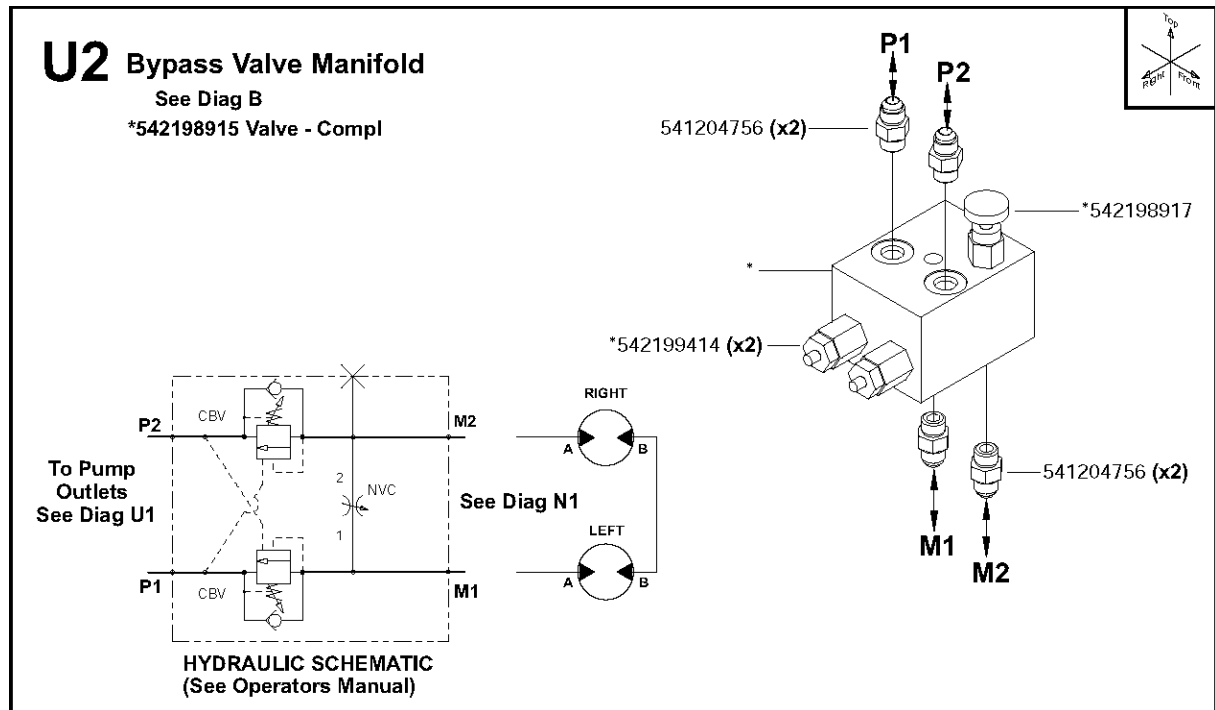

Bypass Valve Manifold

FS6600 JD T3, 2009-20

Part No	Description	Remark	QTY KIT
541 20 47-56	HYDRAULIK ANPASSUNG		1
541 20 47-56	HYDRAULIK ANPASSUNG		1
542 19 89-15	VALVE		1
542 19 89-17	NEEDLE VALVE		1
542 19 94-14	CARTRIDGE		1

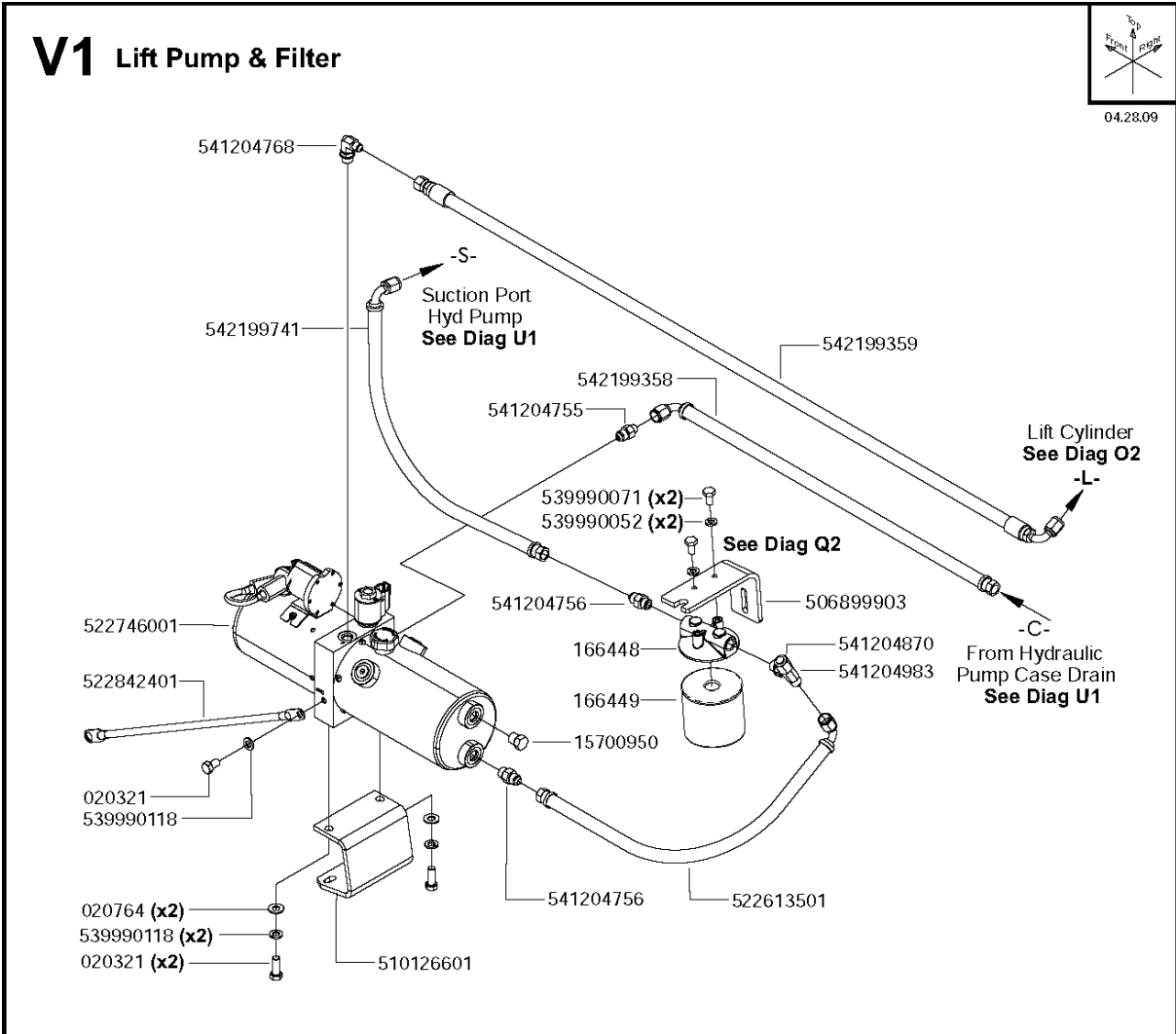

## Lift Pump &amp; Filter

FS6600 JD T3, 2009-20

Ref	Part No	Description	Remark	QTY KIT
020764	20764	WASHER		1
522842401	522 84 24-01	CABLE		1
542020321	542 02 03-21	SCREW		1
539990118	539 99 01-18	WASHER		1
510126601	510 12 66-01	MOUNT		1
542020321	542 02 03-21	SCREW		1
539990118	539 99 01-18	WASHER		1
541204756	541 20 47-56	HYDRAULIK ANPASSUNG		1
522746001	522 74 60-01	PUMP		1
541 204 756	541 20 47-56	HYDRAULIK ANPASSUNG		1
541204755	541 20 47-55	ADAPTER		1
541204768	541 20 47-68	ADAPTER		1
542199358	542 19 93-58	HOSE		1
542199359	542 19 93-59	HOSE		1
541204983	541 20 49-83	CLUTCH		1
542199741	542 19 97-41	HOSE		1
166448	166448	FILTER HEAD		1
539990071	539 99 00-71	HCS ¼-20 X ½ GR 5 ZD		1
539990052	539 99 00-52	WASHER		1
166449	166449	FILTER. SPIN-ON		1
506899903	506 89 99-03	BRACKET		1
541204870	541 20 48-70	FITTING		1
15700950	15700950	TBD		1
522 61 35-01	522 61 35-01	HOSE ASSY		1



# V2 Lift Pump (Not Shown)

522746001 - Compl

### Lift Pump Service Parts

- STR - 522849106 Strainer, Pump
- SV1 - 522849109 Valve, Cartridge
- " - 522849110 Coil - 12 VDC
- SS1 - 522849115 Starter Switch - 12 VDC
- FB1 - 522849119 Cap, Filler-Breather

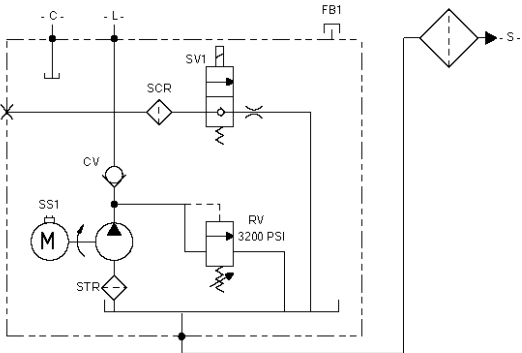

HYDRAULIC SCHEMATIC

## Lift Pump

FS6600 JD T3, 2009-20

Part No	Description	Remark	QTY KIT
522 74 60-01	PUMP		1
522 84 91-06	PUMP		1
522 84 91-09	PUMP		1
522 84 91-10	COIL		1
522 84 91-15	SOLENOID		1
522 84 91-19	CAP		1

# W Air Filter

\*191082 - Compl

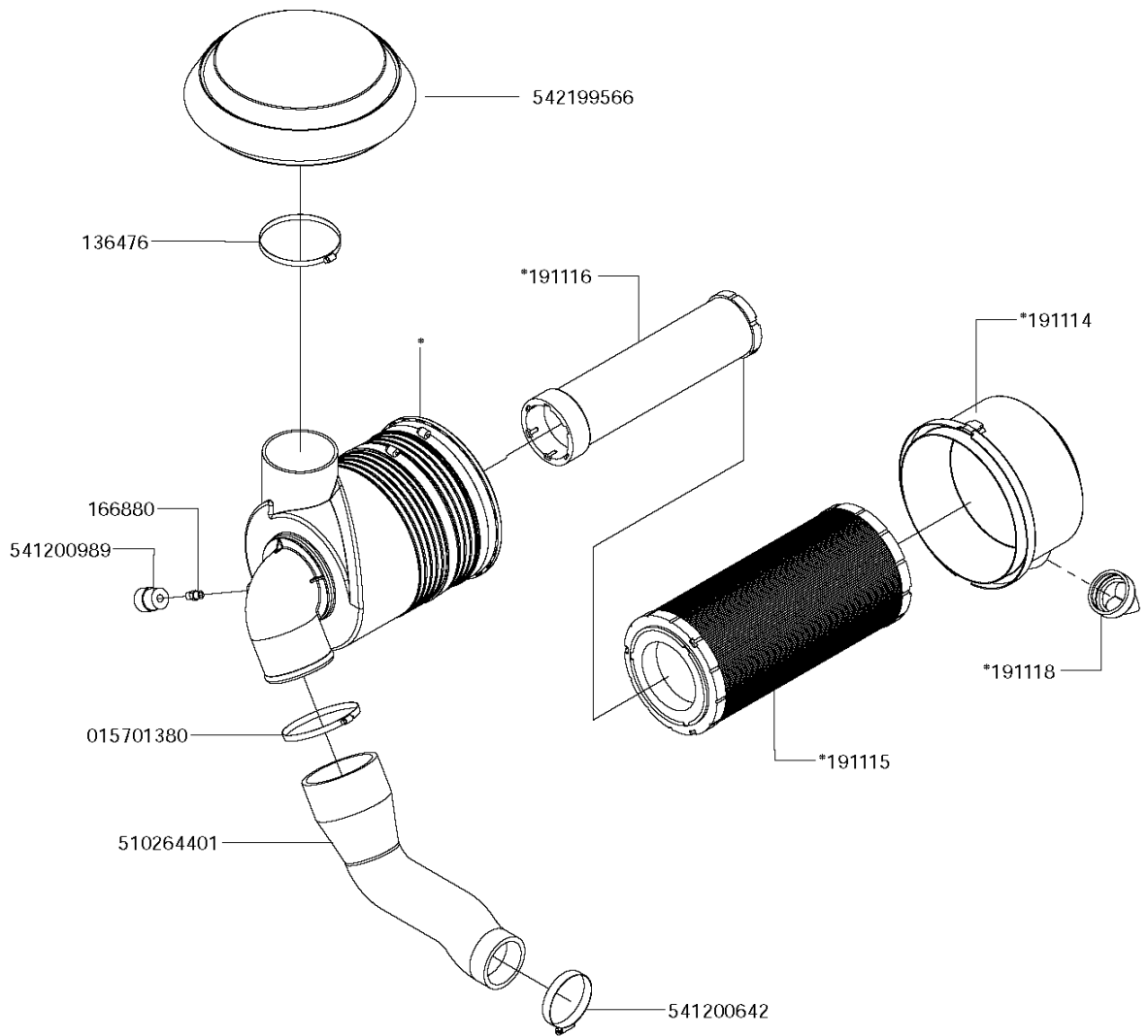
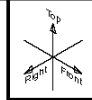

Ref	Part No	Description	Remark	QTY KIT
191082	191082	AIR CLEANER ASSY 8"		1
136476	542 13 64-76	SCHLAUCHKLEMME		1
542199566	542 19 95-66	HOOD		1
166880	166880	SCREW		1
541200989	541 20 09-89	GAUGE		1
015701380	15701380	HOSE CLAMP. WORM DRIVE SAE56		1
510264401	510 26 44-01	HOSE		1
541200642	541 20 06-42	HOSE CLAMP		1
191116	191116	FILTRE A AIR DE SECURITE		1
191115	191115	FILTRE A AIR PRIMAIRE		1
191114	542 19 11-14	COVER		1
191118	191118	DECAL		1

# X1 Blade Guard Assy - Slip-On

- Compl. 20" (500mm) - 504857701 (3")
- Compl. 26" (600mm) - 542203266 (3")
- Compl. 30" (800mm) - 542203305 (3")
- Compl. 36" (900mm) - 542203318 (3")

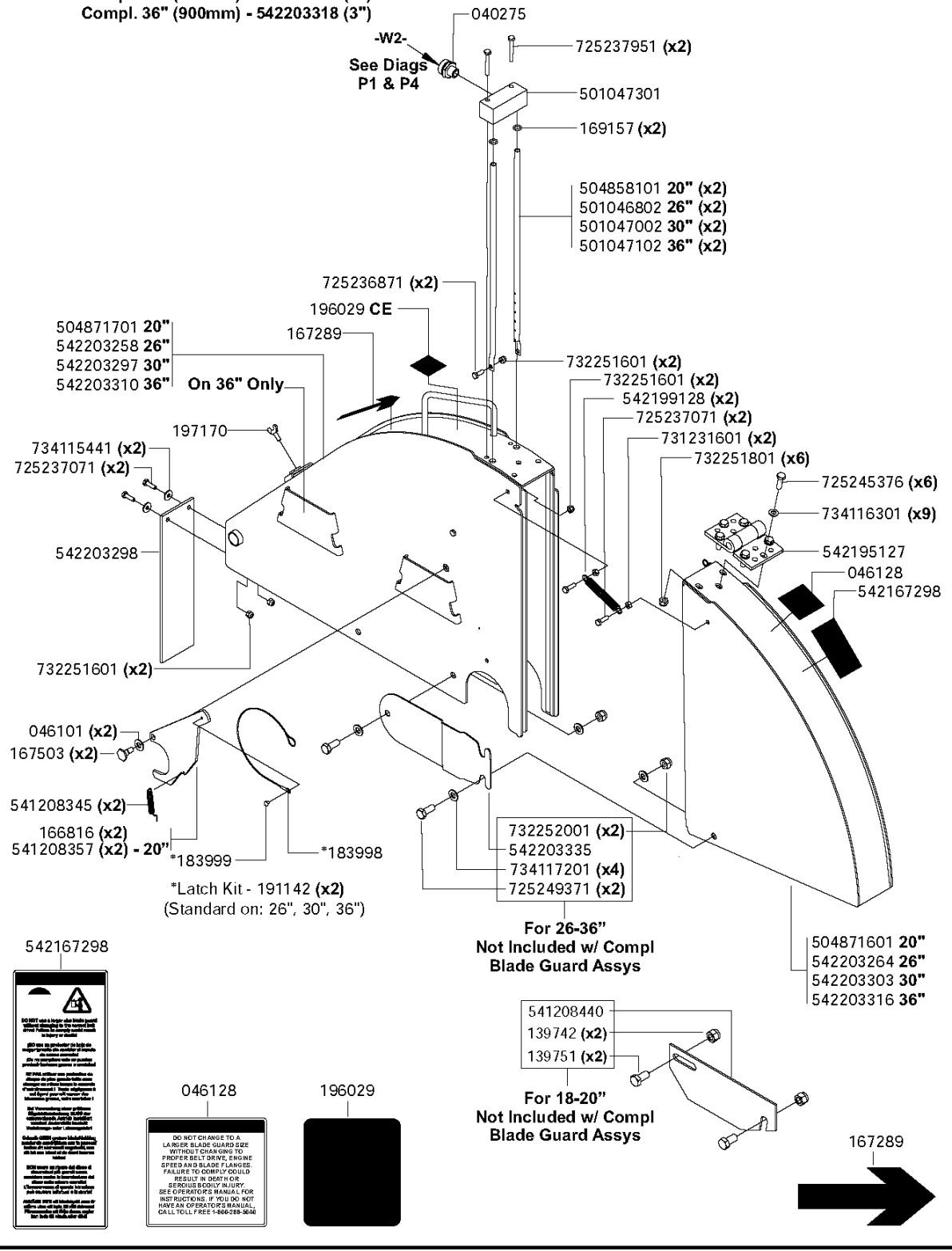

Ref	Part No	Description	Remark	QTY KIT
504857701	504 85 77-01	BLADE GUARD		1
542203266	542 20 32-66	BLADE GUARD		1
542203305	542 20 33-05	BLADE GUARD		1
542203318	542 20 33-18	BLADE GUARD		1
040275	40275	FITTING. HOSE .375 x .75GHT		1
183999	183999	DRIVE SCREW		1
183998	183998	LANYARD. NYLON COATED S. S.		1
191142	191142	DECAL		1
734116301	734 11 63-01	WASHER		1
732251601	732 25 16-01	HEXAGON LOCKING NUT		1
731231601	731 23 16-01	HEXAGON NUT		1
725245376	725 24 53-76	SCREW EHHM		1
725237951	725 23 79-51	SCREW EHHM		1
725237071	725 23 70-71	SCREW EHHM		1
725236871	725 23 68-71	SCREW EHHM		1
725249371	725 24 93-71	SCREW EHHM		1
542203310	542 20 33-10	BLADE GUARD		1
542203297	542 20 32-97	BLADE GUARD		1
542203258	542 20 32-58	BLADE GUARD		1
504871701	504 87 17-01	BLADE GUARD		1
732251601	732 25 16-01	HEXAGON LOCKING NUT		1
542203298	542 20 32-98	GUARD		1
542199128	542 19 91-28	SPRING		1
541208345	541 20 83-45	SPRING		1
501047301	501 04 73-01	MANIFOLD		1
542203303	542 20 33-03	BLADE GUARD		1
542203316	542 20 33-16	BLADE GUARD		1
542203264	542 20 32-64	BLADE GUARD		1
504871601	504 87 16-01	BLADE GUARD		1
501047102	501 04 71-02	TUBE		1
197170	197170	WINGBOLT: M6 X 16 DIN931		1
542195127	542 19 51-27	HINGE		1
501047002	501 04 70-02	TUBE		1
167503	167503	BOLT		1
169157	542 16 91-57	O-RING		1
166816	166816	LATCH Z/P		1
734115441	734 11 54-41	WASHER		1
725237071	725 23 70-71	SCREW EHHM		1
732251601	732 25 16-01	HEXAGON LOCKING NUT		1
732251801	732 25 18-01	HEXAGON LOCKING NUT		1
167289	167289	DECAL		1
542167298	542 16 72-98	DECAL		1
046128	46128	DECAL		1
542167298	542 16 72-98	DECAL		1
196029	196029	DECAL		1
501046802	501 04 68-02	TUBE		1
504858101	504 85 81-01	TUBE		1
734117201	734 11 72-01	WASHER		1
167289	167289	DECAL		1
139751	139751	HHCS. M12 x 1.75 x 25 DIN933ZP		1
541208440	541 20 84-40	PLATE		1
139742	139742	LOCKNUT. FIBER M12 DIN 985 Z/P		1
046101	46101	WASH.FIBER 10Dx.40625IDx.09375		1
196029	196029	DECAL		1
732252001	732 25 20-01	HEXAGON LOCKING NUT		1
542203335	542 20 33-35	COVER		1
541208357	541 20 83-57	LATCH		1

# X2 Blade Guard Assy - 42" Slip-On

504019401 42" (1000mm) Compl

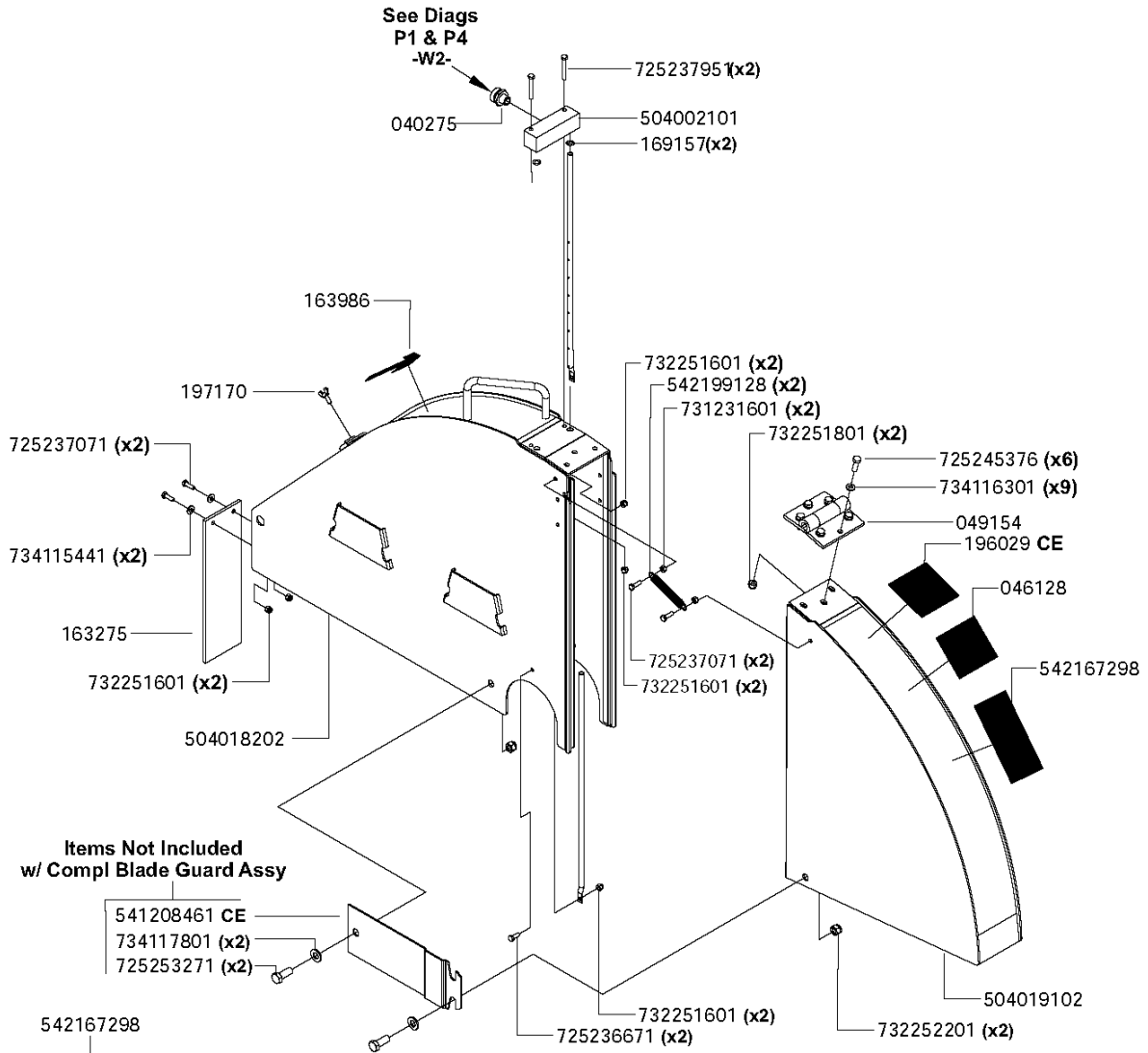

**Items Not Included w/ Compl Blade Guard Assy**

- 541208461 CE
- 734117801 (x2)
- 725253271 (x2)

542167298

**DO NOT use a larger size blade guard without changing to the correct belt drive. Failure to comply could result in injury or death!**

**NE PAS utiliser une protection de plus grande taille sans changer de entraînement à courroie d'entraînement! Tendre la courroie à un diamètre supérieur risque de provoquer la mort.**

**NE VERWEKEN een groter maat bescherming zonder de riem te wisselen voor de juiste riem. Het gebruik van een groter riem kan tot ernstige verwondingen of de dood leiden.**

**NE PAS utiliser une protection de plus grande taille sans changer de entraînement à courroie d'entraînement! Tendre la courroie à un diamètre supérieur risque de provoquer la mort.**

**NE PAS utiliser une protection de plus grande taille sans changer de entraînement à courroie d'entraînement! Tendre la courroie à un diamètre supérieur risque de provoquer la mort.**

046128

**DO NOT CHANGE TO A LARGER BLADE GUARD SIZE WITHOUT CHANGING TO PROPER BELT DRIVE, ENGINE SPEED AND BLADE FLANGES. FAILURE TO COMPLY COULD RESULT IN DEATH OR SERIOUS BODILY INJURY. SEE OPERATOR'S MANUAL FOR INSTRUCTIONS. IF YOU DO NOT HAVE AN OPERATOR'S MANUAL, CALL TOLL FREE 1-800-288-5040**

196029 CE

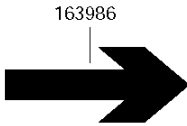

Ref	Part No	Description	Remark	QTY KIT
504019401	504 01 94-01	BLADE GUARD		1
542167298	542 16 72-98	DECAL		1
504019102	504 01 91-02	BLADE GUARD		1
732252201	732 25 22-01	HEXAGON LOCKING NUT		1
732251601	732 25 16-01	HEXAGON LOCKING NUT		1
725236671	725 23 66-71	SCREW EHHM		1
163275	163275	GUARD. SPLASH 12"		1
732251601	732 25 16-01	HEXAGON LOCKING NUT		1
734115441	734 11 54-41	WASHER		1
197170	197170	WINGBOLT: M6 X 16 DIN931		1
504018202	504 01 82-02	BLADE GUARD		1
725237071	725 23 70-71	SCREW EHHM		1
504002101	504 00 21-01	MANIFOLD		1
169157	542 16 91-57	O-RING		1
040275	40275	FITTING. HOSE .375 x .75GHT		1
725237951	725 23 79-51	SCREW EHHM		1
732251601	732 25 16-01	HEXAGON LOCKING NUT		1
732251601	732 25 16-01	HEXAGON LOCKING NUT		1
725237071	725 23 70-71	SCREW EHHM		1
542199128	542 19 91-28	SPRING		1
732251801	732 25 18-01	HEXAGON LOCKING NUT		1
731231601	731 23 16-01	HEXAGON NUT		1
725245376	725 24 53-76	SCREW EHHM		1
542167298	542 16 72-98	DECAL		1
046128	46128	DECAL		1
049154	49154	HINGE 4" WIDTH Z/P		1
163986	163986	DECAL		1
196029	196029	DECAL		1
163986	163986	DECAL		1
734116301	734 11 63-01	WASHER		1
046128	46128	DECAL		1
196029	196029	DECAL		1
541208461	541 20 84-61	PLATE		1
734117801	734 11 78-01	WASHER		1
725253271	725 25 32-71	SCREW EHHM		1



# X3 Blade Guard Attachment - 42" (1000mm)

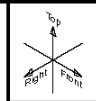

\*504558301 Kit, 42" Blade Guard - Compl  
 Includes: 504019401, \*\*504558401 &  
 Flange Cover w/ Hardware - See Diag X2

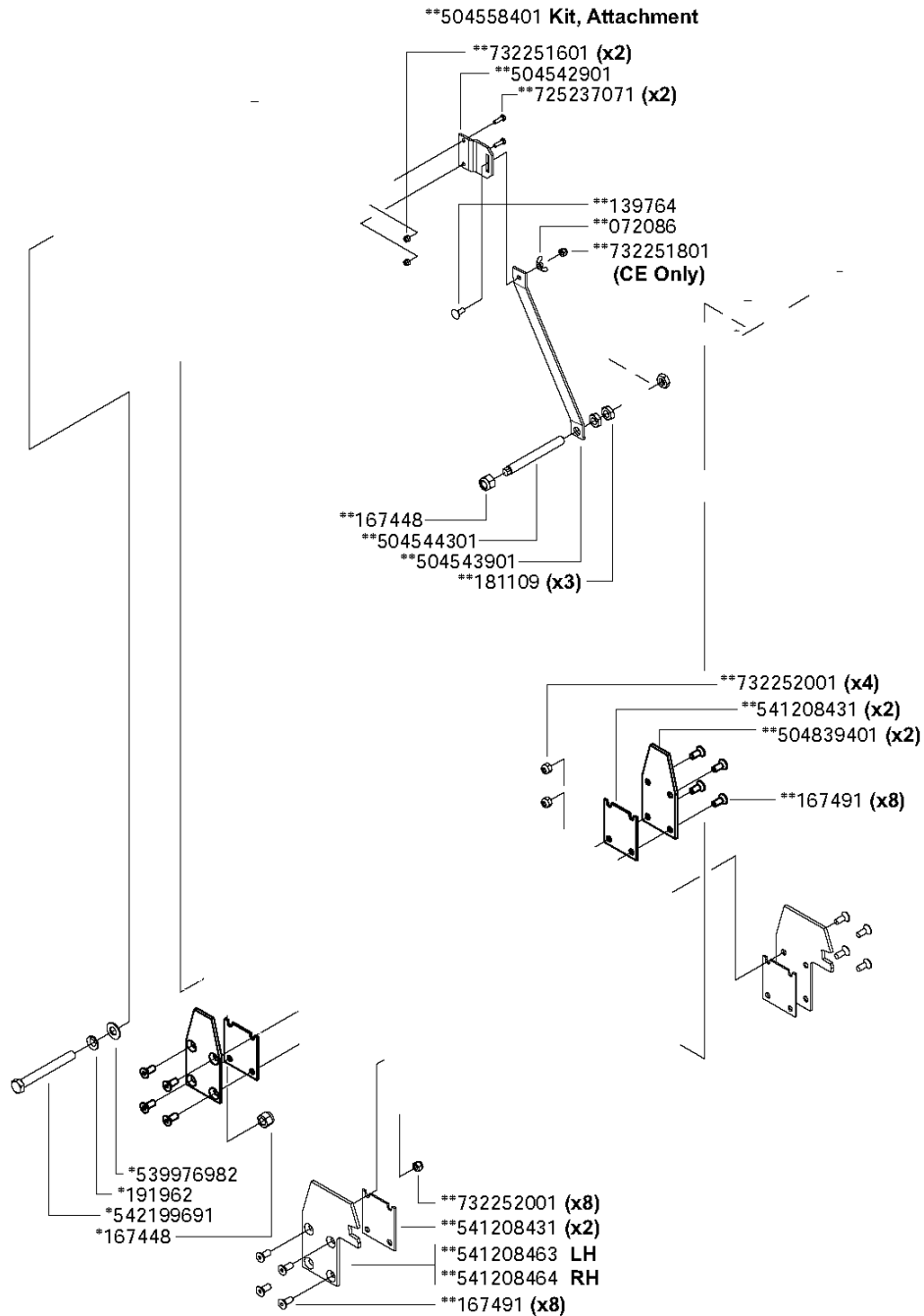

## Blade Guard Assy - 42" Slip-On

FS6600 JD T3, 2009-20

Ref	Part No	Description	Remark	QTY KIT
167448	167448	LOCKNUT. FIBER M16 x 2.0		1
504544301	504 54 43-01	ROD		1
504543901	504 54 39-01	BRACKET		1
181109	181109	NUT		1
732251601	732 25 16-01	HEXAGON LOCKING NUT		1
139764	139764	WASHER GLM		1
725237071	725 23 70-71	SCREW EHHM		1
504542901	504 54 29-01	BLADE GUARD		1
072086	542 07 20-86	WING NUT		1
167448	167448	LOCKNUT. FIBER M16 x 2.0		1
539976982	539 97 69-82	WASHER		1
191962	191962	WASHER		1
542199691	542 19 96-91	SCREW		1
541208431	541 20 84-31	SPACER		1
504839401	504 83 94-01	SPADE		1
167491	167491	SHCS. CSK M10 x 1.5 x 25mm		1
541208431	541 20 84-31	SPACER		1
541208463	541 20 84-63	PLATE		1
541208464	541 20 84-64	BRACKET		1
167491	167491	SHCS. CSK M10 x 1.5 x 25mm		1
732252001	732 25 20-01	HEXAGON LOCKING NUT		1
732252001	732 25 20-01	HEXAGON LOCKING NUT		1
732251801	732 25 18-01	HEXAGON LOCKING NUT		1
504558301	504 55 83-01	BLADE GUARD		1
504558401	504 55 84-01	BLADE GUARD		1
504019401	504 01 94-01	BLADE GUARD		1

# X4 Blade Guard - 18" (450mm)

Compl. 18" (450mm) - 198778 3" Wide

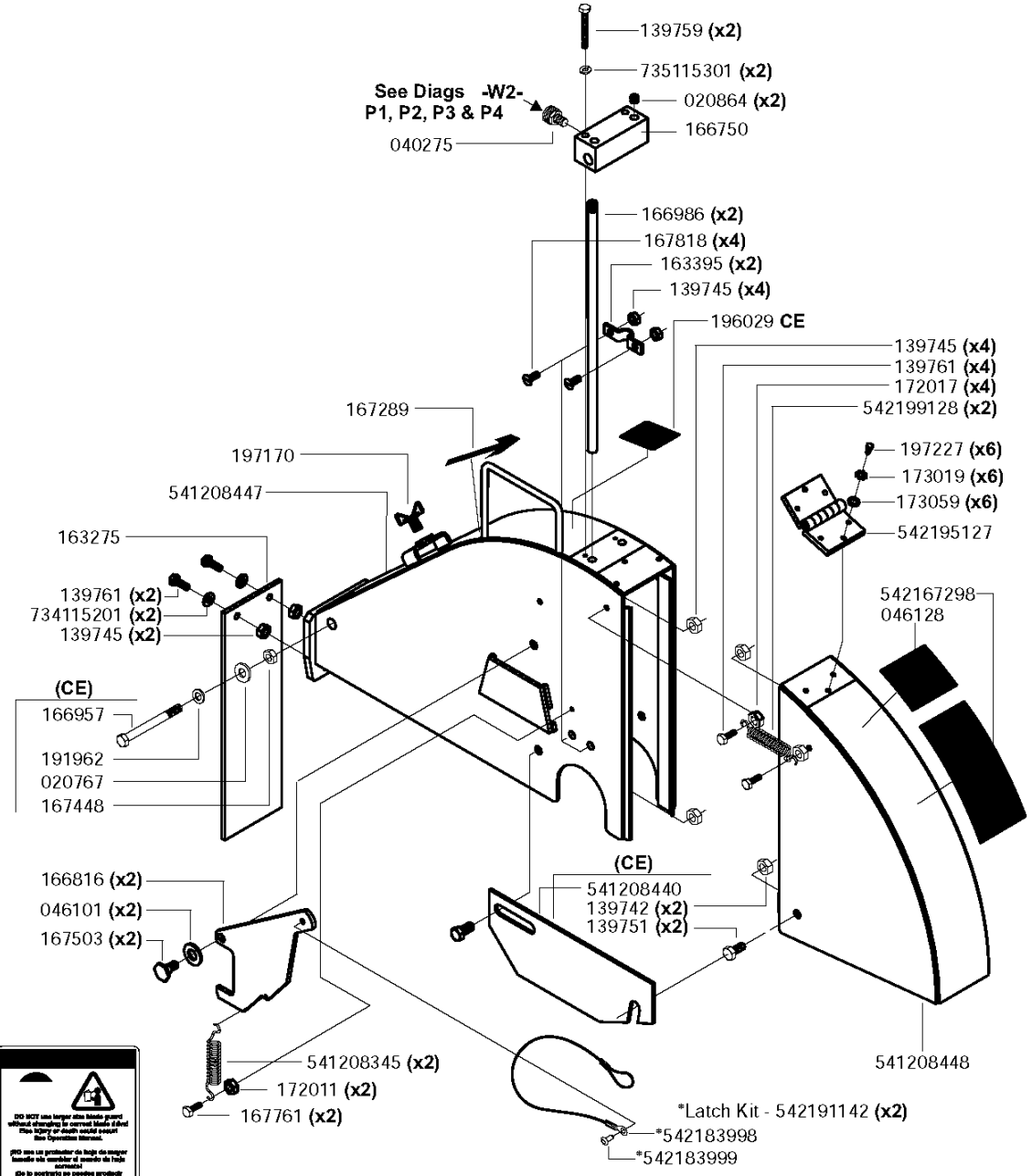

**DO NOT** use a larger size blade guard without changing to correct blade. Always use only the blade width specified on Operator Manual.

**NE PAS** utiliser une protection de disque de plus grande taille sans changer en même temps la largeur de la lame. Consultez le Manuel de l'opérateur.

**NE PAS** utiliser une protection de disque de plus grande taille sans changer en même temps la largeur de la lame. Consultez le Manuel de l'opérateur.

**AVVERTENZE** non utilizzare una protezione di disco di più grande taglia senza cambiare in stesso tempo la larghezza della lama. Consultare il Manuale dell'operatore.

**AVVERTENZE** no utilizar una protección de disco de más tamaño sin cambiar al mismo tiempo el ancho de la hoja. Consulte el Manual del operador.

**AVVERTENZE** no utilizar una protección de disco de más tamaño sin cambiar al mismo tiempo el ancho de la hoja. Consulte el Manual del operador.

**WARNING**

DO NOT CHANGE TO A LARGER BLADE GUARD SIZE WITHOUT CHANGING TO PROPER BELT DRIVE ENGINE SPEED AND BLADE PLACEMENT. FAILURE TO CORRECTLY BELT IN DEATH OR SERIOUS BODILY INJURY. SEE OPERATOR'S MANUAL FOR INSTRUCTIONS. IF YOU DO NOT HAVE AN OPERATOR'S MANUAL, CALL 1-877-888-7653.



Ref	Part No	Description	Remark	QTY KIT
139745	139745	LOCKNUT. FIBER M6 DIN 985		1
163395	163395	CLAMP		1
167818	167818	FLHMS. M6 x 1.0 x 16mm SLOT		1
197227	197227	HHCS. M8 x 1.25 x 20 DIN933 ZP		1
173019	173019	LOCKWASHER. STAR EXTERNAL M-8		1
173059	173059	WASHER		1
542195127	542 19 51-27	HINGE		1
541208447	541 20 84-47	REAR BLD GRD WLDT-18" PC H-GRY		1
197170	197170	WINGBOLT: M6 X 16 DIN931		1
541208448	541 20 84-48	GUARD		1
139751	139751	HHCS. M12 x 1.75 x 25 DIN933ZP		1
139742	139742	LOCKNUT. FIBER M12 DIN 985 Z/P		1
541208440	541 20 84-40	PLATE		1
172011	172011	NUT		1
167761	167761	HHCS. M5 x 0.8 x 20 DIN933 Z/P		1
046101	542 04 61-01	WASHER		1
167503	167503	BOLT		1
166816	166816	LATCH Z/P		1
163275	163275	GUARD. SPLASH 12"		1
139745	139745	LOCKNUT. FIBER M6 DIN 985		1
139761	139761	GRIP HANDLE DLM		1
734115201	734 11 52-01	WASHER		1
139745	139745	LOCKNUT. FIBER M6 DIN 985		1
542199128	542 19 91-28	SPRING		1
172017	172017	NUT		1
166957	166957	HHCS M16 x 2.0 x 110 DIN931 ZP		1
191962	191962	WASHER		1
020767	20767	WASHER		1
167448	167448	LOCKNUT. FIBER M16 x 2.0		1
735115301	735 11 53-01	WASHER		1
020864	20864	PLUG		1
139761	139761	GRIP HANDLE DLM		1
167289	167289	DECAL		1
542167298	542 16 72-98	DECAL		1
046128	46128	DECAL		1
167289	167289	DECAL		1
542167298	542 16 72-98	DECAL		1
046128	46128	DECAL		1
196029	196029	DECAL		1
542191142	542 19 11-42	BLADE GUARD		1
542183998	542 18 39-98	WIRE		1
542183999	542 18 39-99	SCREW		1
198778	198778	TBD		1
040275	40275	FITTING. HOSE .375 x .75GHT		1
166986	166986	WATER TUBE - 18"		1
166750	166750	MANIFOLD ASSY		1
196029	196029	DECAL		1
541208345	541 20 83-45	SPRING		1
139759	139759	HHCS. M6 x 1.0 x 45 DIN931 Z/P		1

# Y Water Pump Kit

542199626 - Kit, Compl

\*542199637 Compl



542201048

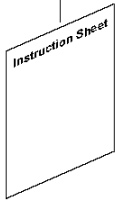

See Diags F1 & F2  
Main Wiring Diagram  
in Operator's Manual  
166855 — 

Connects To  
Cowl Wiring Harness  
See Cowl Wiring Diagram  
in Operator's Manual

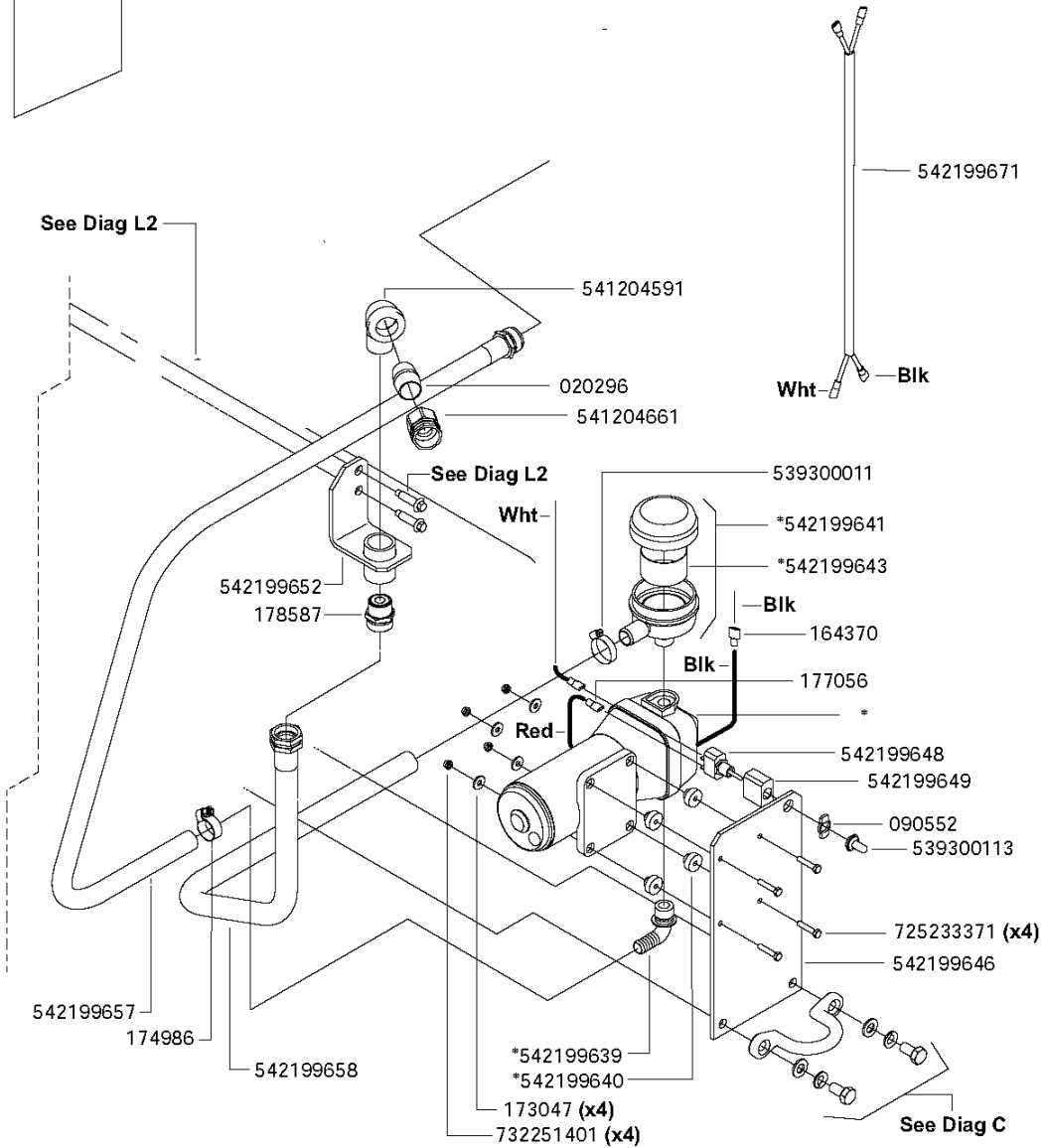

## Water Pump Kit

FS6600 JD T3, 2009-20

Ref	Part No	Description	Remark	QTY KIT
542199637	542 19 96-37	WATER PUMP		1
542199626	542 19 96-26	WATER PUMP KIT		1
542201048	542 20 10-48	PUMP		1
178587	178587	TBD		1
542199652	542 19 96-52	HOLDER		1
542199657	542 19 96-57	HOSE		1
174986	542 17 49-86	SCHLAUCHKLEMME SAE12		1
542199658	542 19 96-58	HOSE		1
542199639	542 19 96-39	FITTING		1
542199640	542 19 96-40	PUMP		1
173047	173047	WASHER		1
732251401	732 25 14-01	HEXAGON LOCKING NUT		1
725233371	725 23 33-71	SCREW EHHM		1
542199646	542 19 96-46	PLATE		1
090552	542 09 05-52	PLATE		1
539300113	539 30 01-13	RUBBER SHOE		1
542199648	542 19 96-48	SWITCH		1
542199649	542 19 96-49	SWITCH		1
164370	542 16 43-70	CABLE SHOE		1
177056	177056	TERMINAL. WIRE 1/4"(16-14GA)		1
542199643	542 19 96-43	STRAINER SCREEN. W/P INLET FILTER		1
542199641	542 19 96-41	FILTER		1
539300011	539 30 00-11	HOSE CLAMP		1
541204591	541 20 45-91	PIPE		1
020296	542 02 02-96	TUBE		1
541204661	541 20 46-61	CONNECTION		1
542199671	542 19 96-71	CABLE		1
166855	166855	FUSE		1

# Z Dual Light Kit

181117 - Kit, Compl



166855 — See Main Wiring Diagram in Operator's Manual

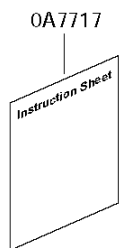
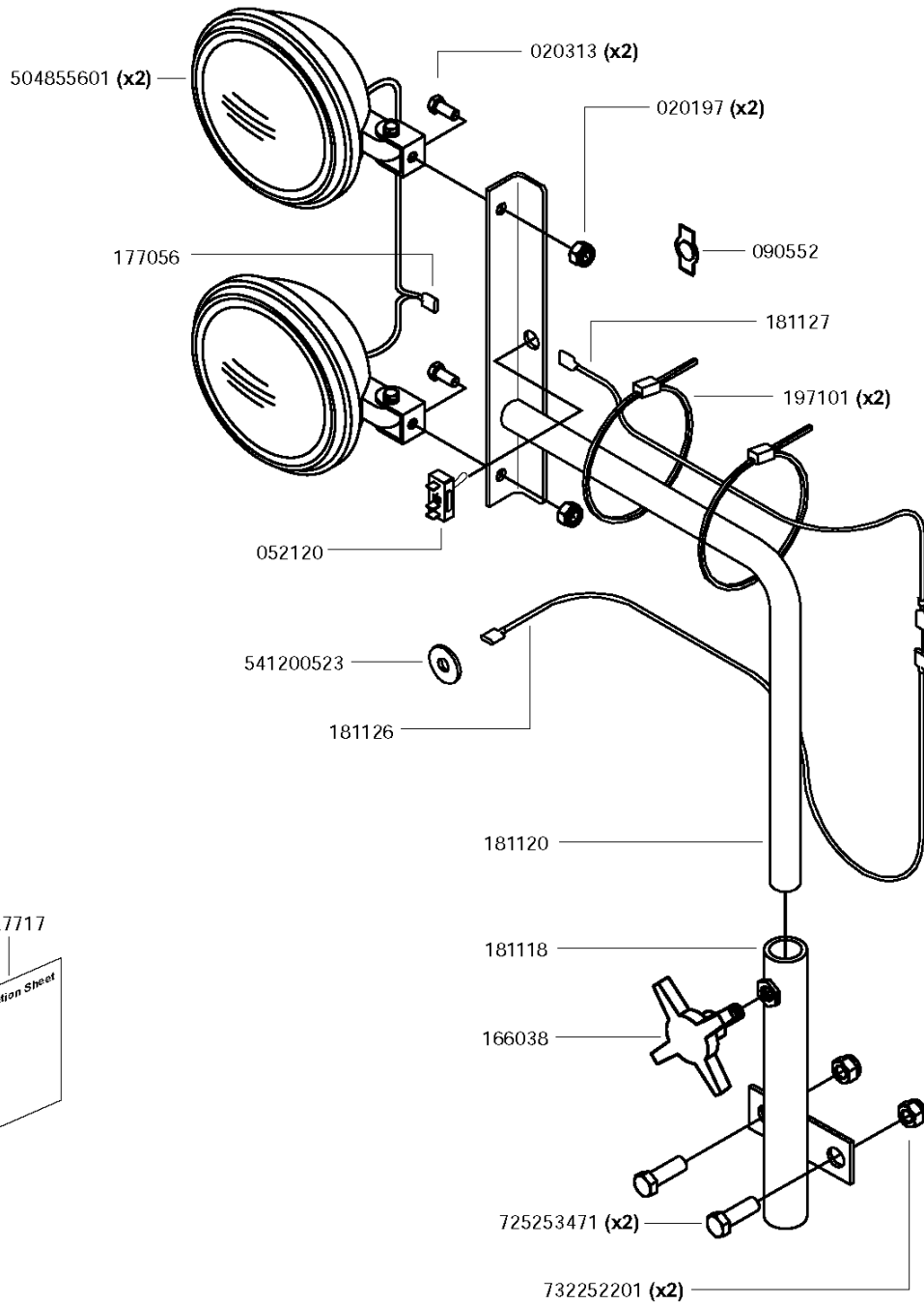

## Dual Light Kit

FS6600 JD T3, 2009-20

Ref	Part No	Description	Remark	QTY KIT
181117	542 18 11-17	LIGHTING KIT		1
0A7717	5420A7717	INST SHT: DUAL WORK LIGHT KIT		1
166855	166855	FUSE		1
504855601	504 85 56-01	LAMP		1
177056	177056	TERMINAL. WIRE 1/4"(16-14GA)		1
052120	542 05 21-20	SWITCH FOR LIGHT ASSY./FS902T		1
541200523	541 20 05-23	GROMMET		1
181126	542 18 11-26	CABLE		1
020313	542 02 03-13	SCREW		1
020197	20197	LOCKNUT. FIBER .3125-18 Z/P		1
542090552	542 09 05-52	PLATE		1
181127	542 18 11-27	CABLE		1
197101	197101	CABLE TIE. PLASTIC 8 IN X .094		1
181120	542 18 11-20	RAIL		1
181118	542 18 11-18	PIPE		1
166038	166038	SCREW		1
725253471	725 25 34-71	SCREW EHHM		1
732252201	732 25 22-01	HEXAGON LOCKING NUT		1



**AA** Weight Kit- 42"(1000mm)  
542196172 - Compl 42"(1000mm) (2 Bars)

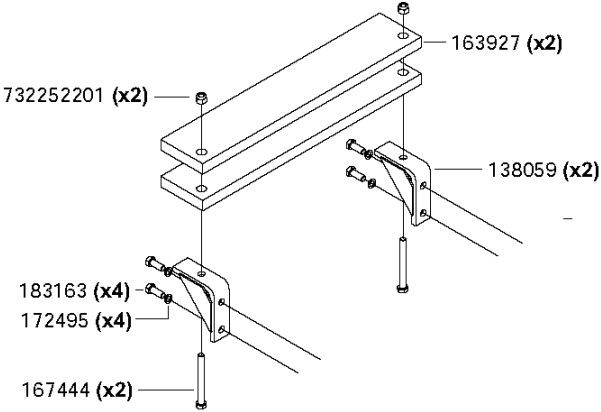
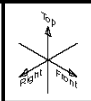

## Weight Kit- 42"

FS6600 JD T3, 2009-20

Part No	Description	Remark	QTY KIT
138059	GEAR		1
163927	WEIGHT - BLACK		1
167444	HHCS. M12 x 1.75 x 75 DIN931ZP		1
172495	LOCKWASHER. SPLIT M12 DIN 127		1
183163	HHCS: M12 X 1.75 X 35 DIN931		1
542 19 61-72	WEIGHT KIT		1
732 25 22-01	HEXAGON LOCKING NUT		1

# AB Side Cut Plunge Kit - 18/20"

516026601 - Compl

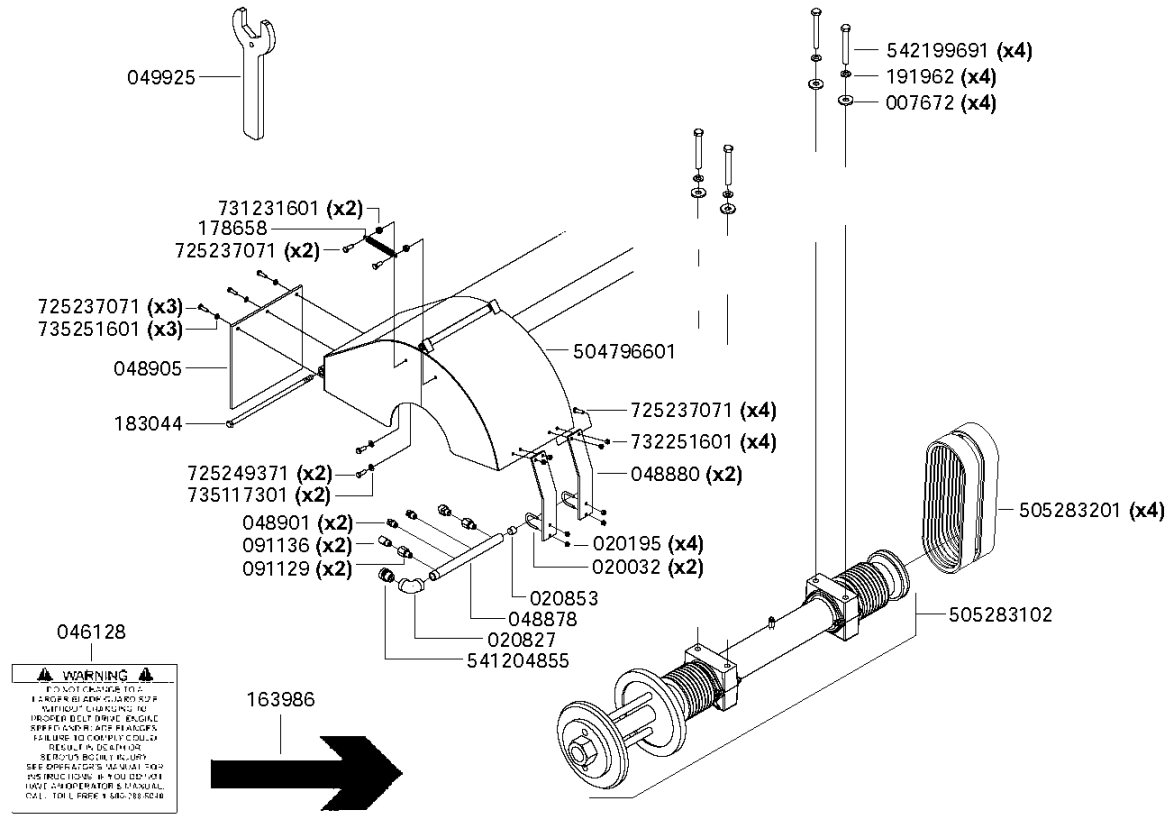

**WARNING**  
 DO NOT CRUISE TO  
 EXCEED BELT DRIVE RUFF  
 TORQUE LIMITS. IN  
 PROPER BELT DRIVE ENGINE  
 EFFICIENCY AND FRACIS,  
 FAILURE TO COMPLY COULD  
 RESULT IN DEATH OR  
 SERIOUS BODILY INJURY.  
 SEE OPERATOR'S MANUAL FOR  
 PERFORMANCE IN YOUR EDITION.  
 HAVE AN OPERATOR'S MANUAL  
 CALL FOR L. FREE 1 800 285 5238

## 505283102 - Compl

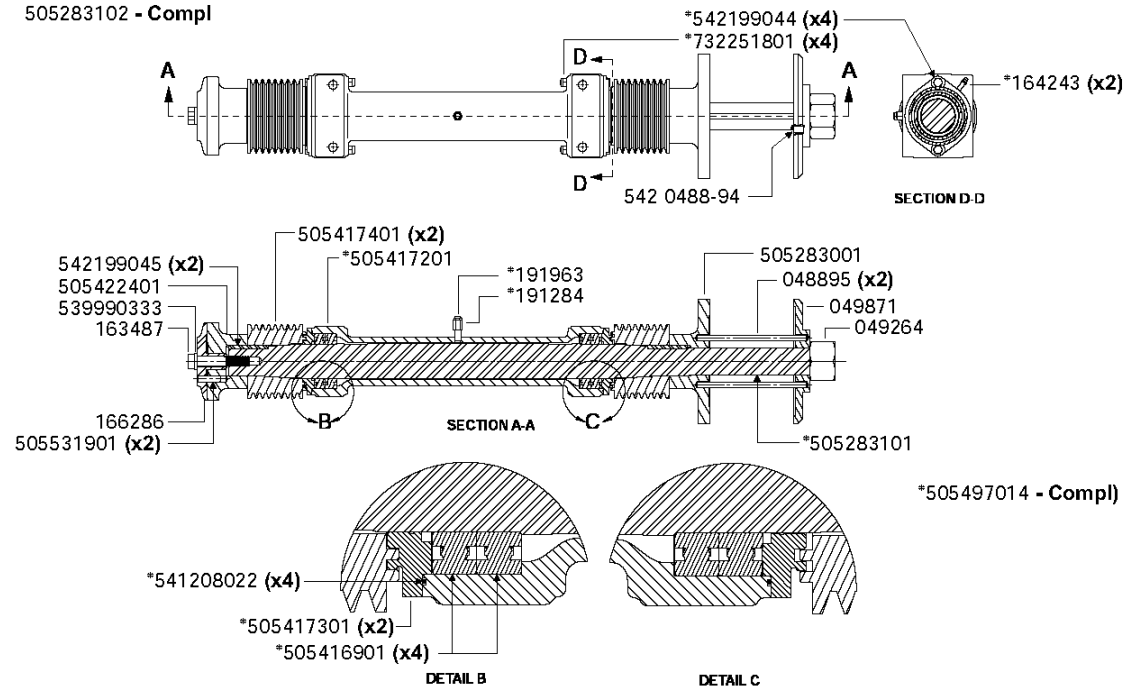

Ref	Part No	Description	Remark	QTY KIT
516026601	516 02 66-01	KIT		1
542199691	542 19 96-91	SCREW		1
191962	191962	WASHER		1
007672	7672	KOMBINATION LINKS 1050X420		1
505283201	505 28 32-01	V-BELT		1
505283102	505 28 31-02	BLADE SHAFT		1
048880	542 04 88-80	SUPPORT. MANIFOLD		1
020195	20195	LOCKNUT. FIBER .25-20 Z/P		1
020032	542 02 00-32	U-BOLT. .25-20		1
020853	542 02 08-53	PIPE FIT. SH PLUG. 3/8 NPT		1
048878	542 04 88-78	MANIFOLD. WATER		1
020827	542 02 08-27	FITTING		1
541204855	541 20 48-55	FITTING		1
046128	46128	DECAL		1
163986	163986	DECAL		1
048905	542 04 89-05	FLAP		1
183044	542 18 30-44	HHCS. .5-13 X 11.5		1
048901	542 04 89-01	NOZZLE		1
091136	542 09 11-36	NOZZLE		1
091129	542 09 11-29	PIPE ADPT.1/4" NPT		1
725249371	725 24 93-71	SCREW EHHM		1
735117301	735 11 73-01	SPRING WASHER		1
725237071	725 23 70-71	SCREW EHHM		1
735251601	735251601	TBD		1
725237071	725 23 70-71	SCREW EHHM		1
731231601	731 23 16-01	HEXAGON NUT		1
178658	178658	SPRING		1
049925	542 04 99-25	WRENCH. BLDS		1
725237071	725 23 70-71	SCREW EHHM		1
732251601	732 25 16-01	HEXAGON LOCKING NUT		1
504796601	504 79 66-01	BLADE GUARD		1
542 0488-94	542 04 88-94	KEY		1
505283102	505 28 31-02	BLADE SHAFT		1
542199045	542 19 90-45	KEY		1
505417401	505 41 74-01	PULLEY		1
542199044	542 19 90-44	BOLT		1
732251801	732 25 18-01	HEXAGON LOCKING NUT		1
164243	164243	ETL RALLY REOX582TF/98		1
048895	542 04 88-95	PIN		1
049871	542 04 98-71	FLANGE		1
049264	542 04 92-64	NUT		1
191963	191963	VENT PLUG 1/8 NPT		1
191284	191284	PIPE FITTING..12NPTF EXTENSION		1
505283001	505 28 30-01	FLANGE		1
505497014	505 49 70-14	BILL OF MATERIAL		1
505283101	505 28 31-01	BLADE SHAFT		1
505416901	505 41 69-01	BALL BEARING		1
505417301	505 41 73-01	FLANGE		1
541208022	541 20 80-22	O-RING		1
166286	166286	FLANGE		1
163487	163487	HHCS. .625-11x3.5 RH THD GR BD		1
505531901	505 53 19-01	PIN		1
505422401	505 42 24-01	FLANGE		1
539990333	539 99 03-33	WASHER		1
505417201	505 41 72-01	HOUSING		1